

# **ANTERIOR SURGERY in IDIOPATHIC SCOLIOSIS**

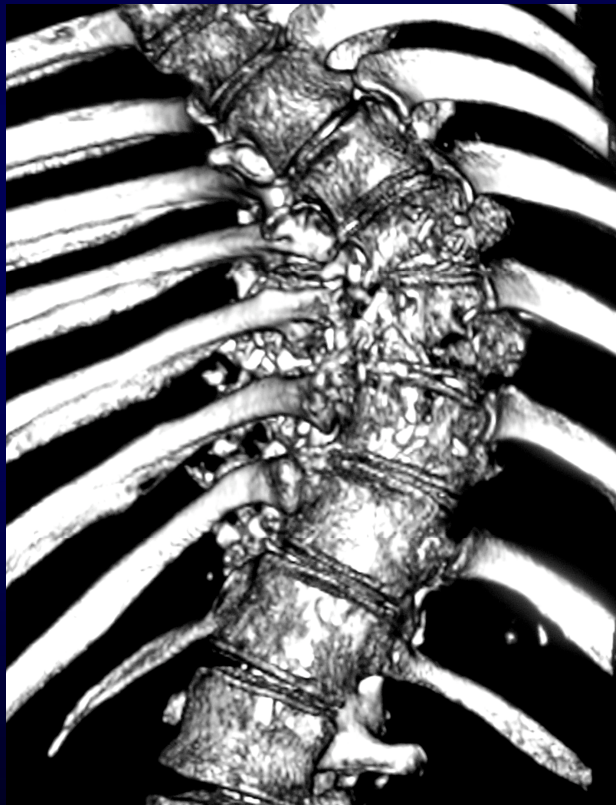

**J M VITAL , C SODERLUND**

**Spinal Unit , Tripode , Bordeaux , FRANCE**

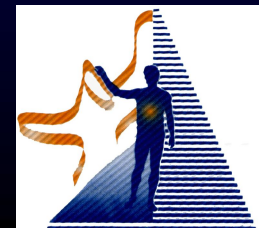

# HISTORY:PENDULUM



Harrington , 1952

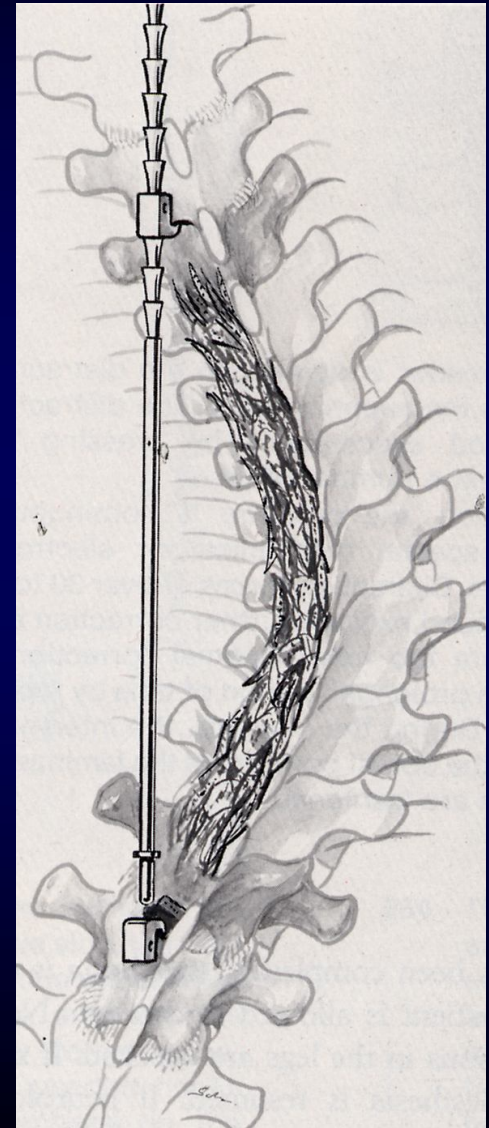

# HISTORY:PENDULUM



Dwyer , 1964

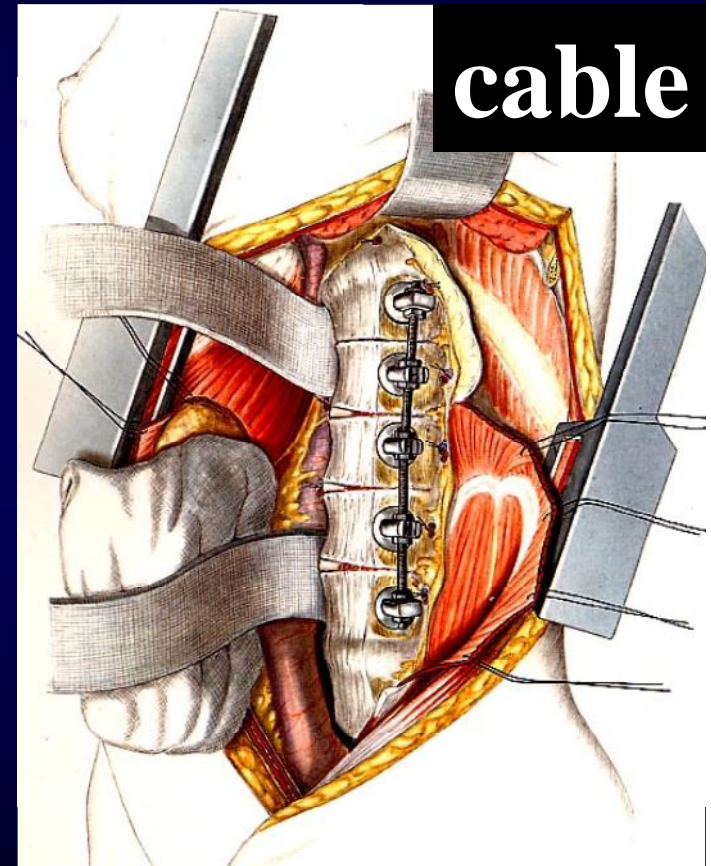

Zielke , 1975 (V.D.S.)

# HISTORY:PENDULUM

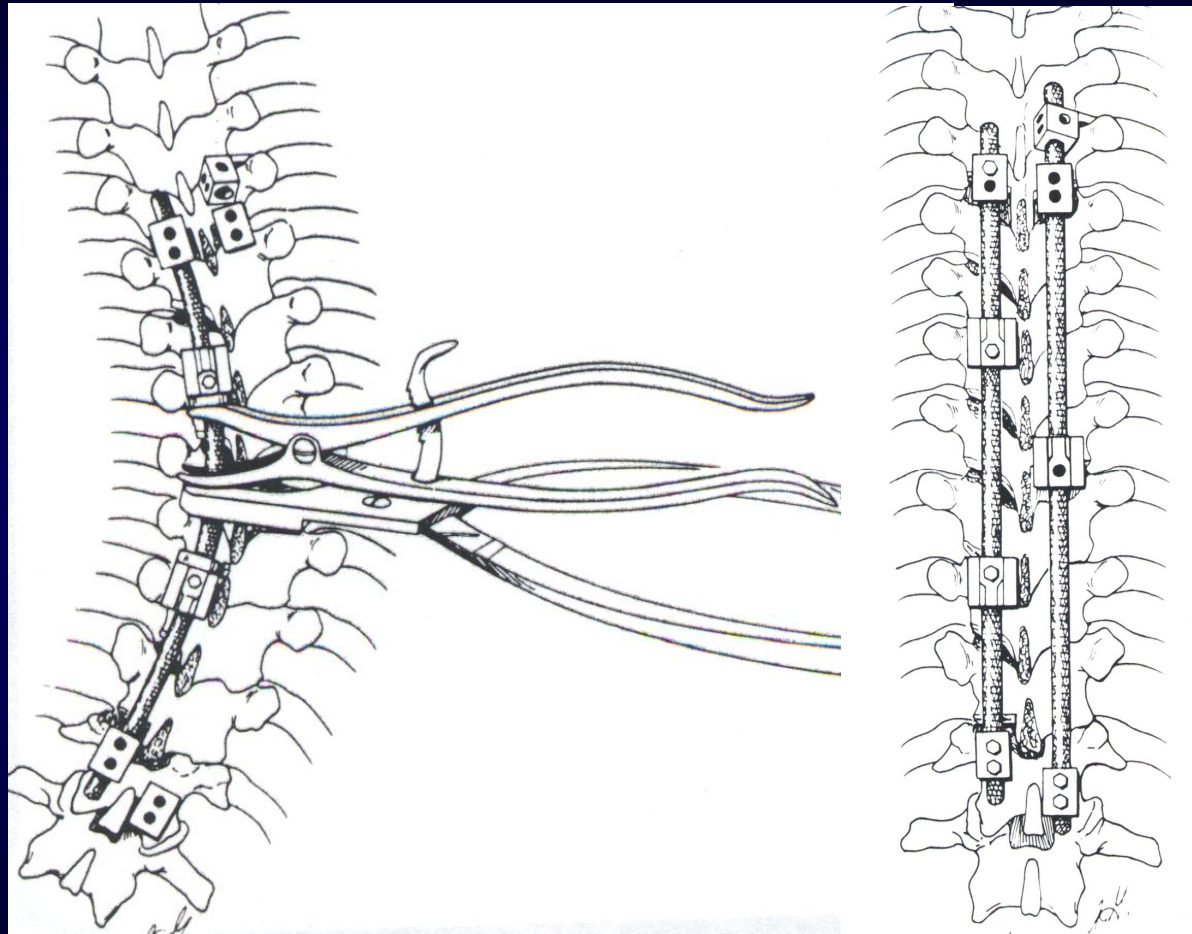

Cotrel ,Dubousset , 1980

# HISTORY:PENDULUM

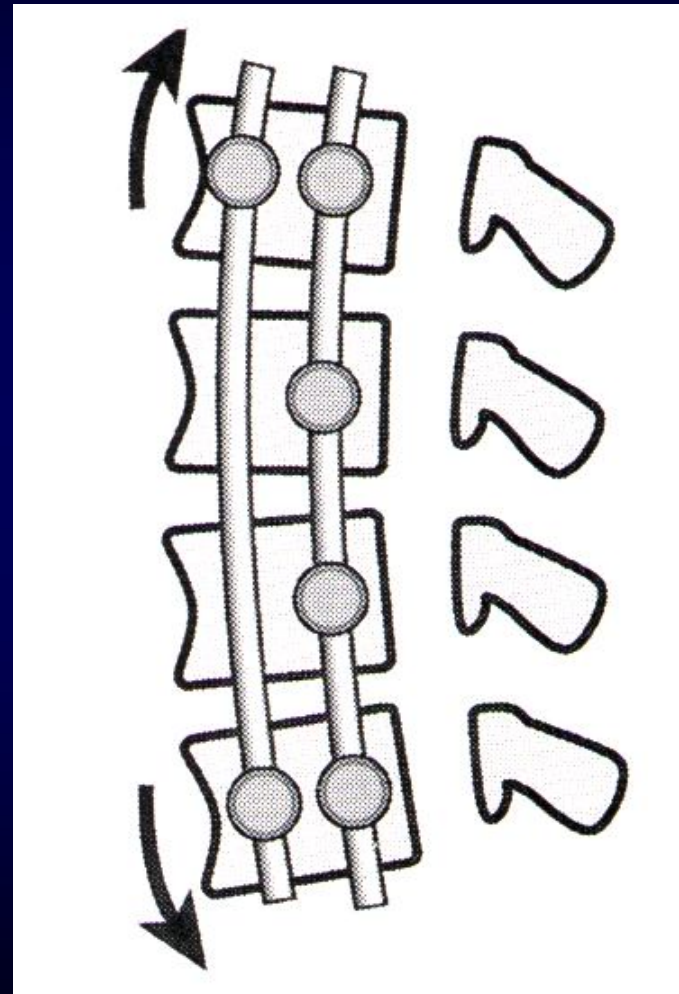
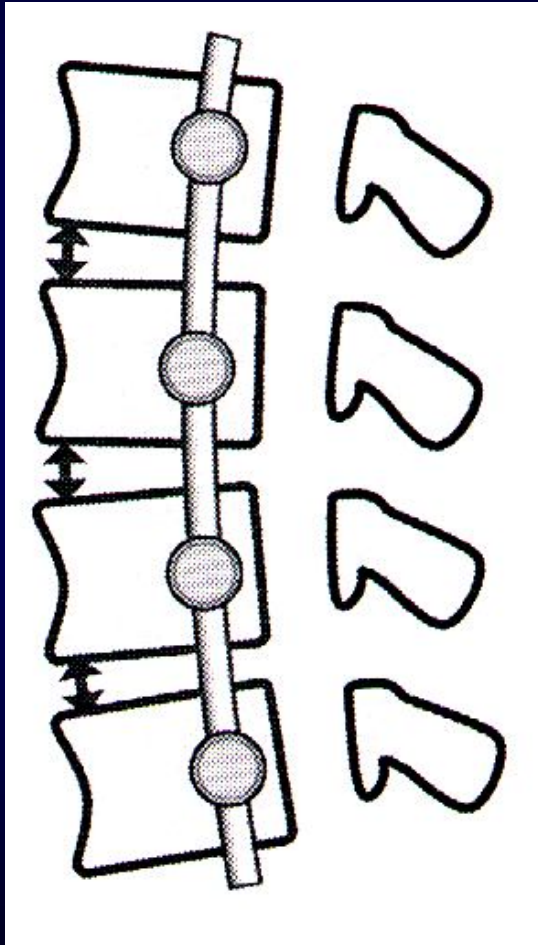

Kaneda

# PROS / CONS

- LESS MUSCULAR DAMAGE
- LOW NEUROLOGIC RISK
- LESS BLEEDING
- RELEASE : DISSECTOMY
- « CENTRAL » CORRECTION
- INTERSOMATIC GRAFT
- DIFFICULT APPROACH
- KYPHOSING INSTR.
- DOUBLE APPROACH

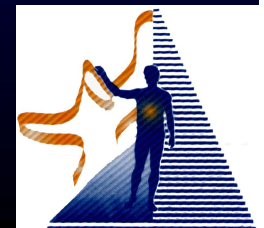

« DIFFICULT » APPROACH

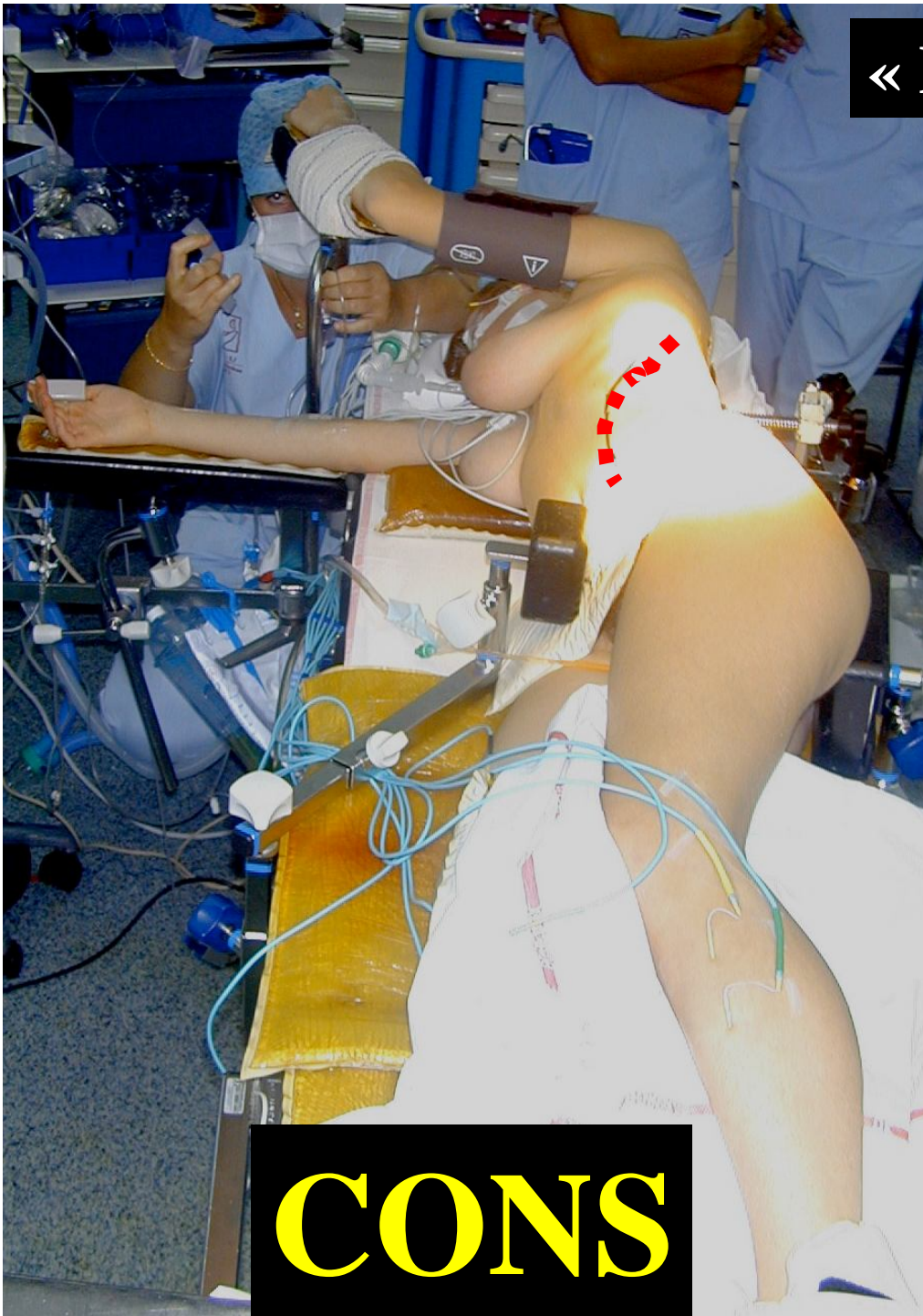

**CONS**

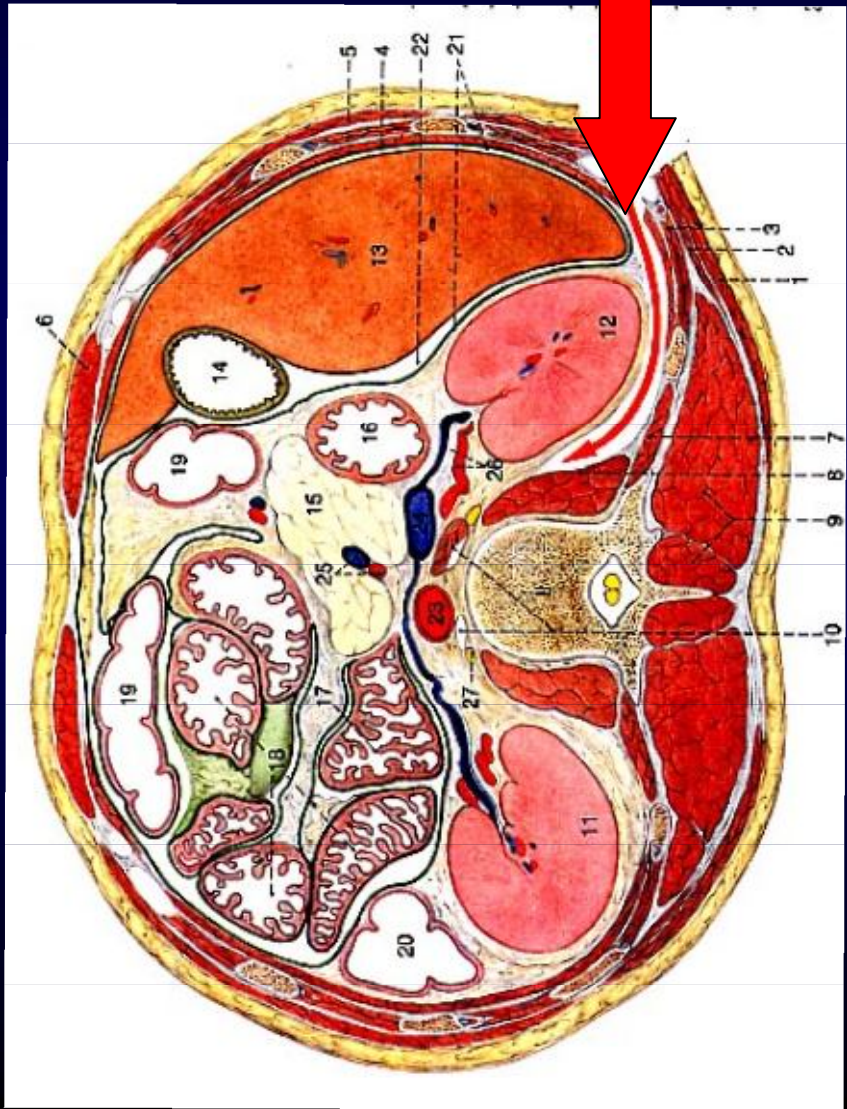

# KYPHOSING INSTRUMENTATION



**DWYER CABLE**

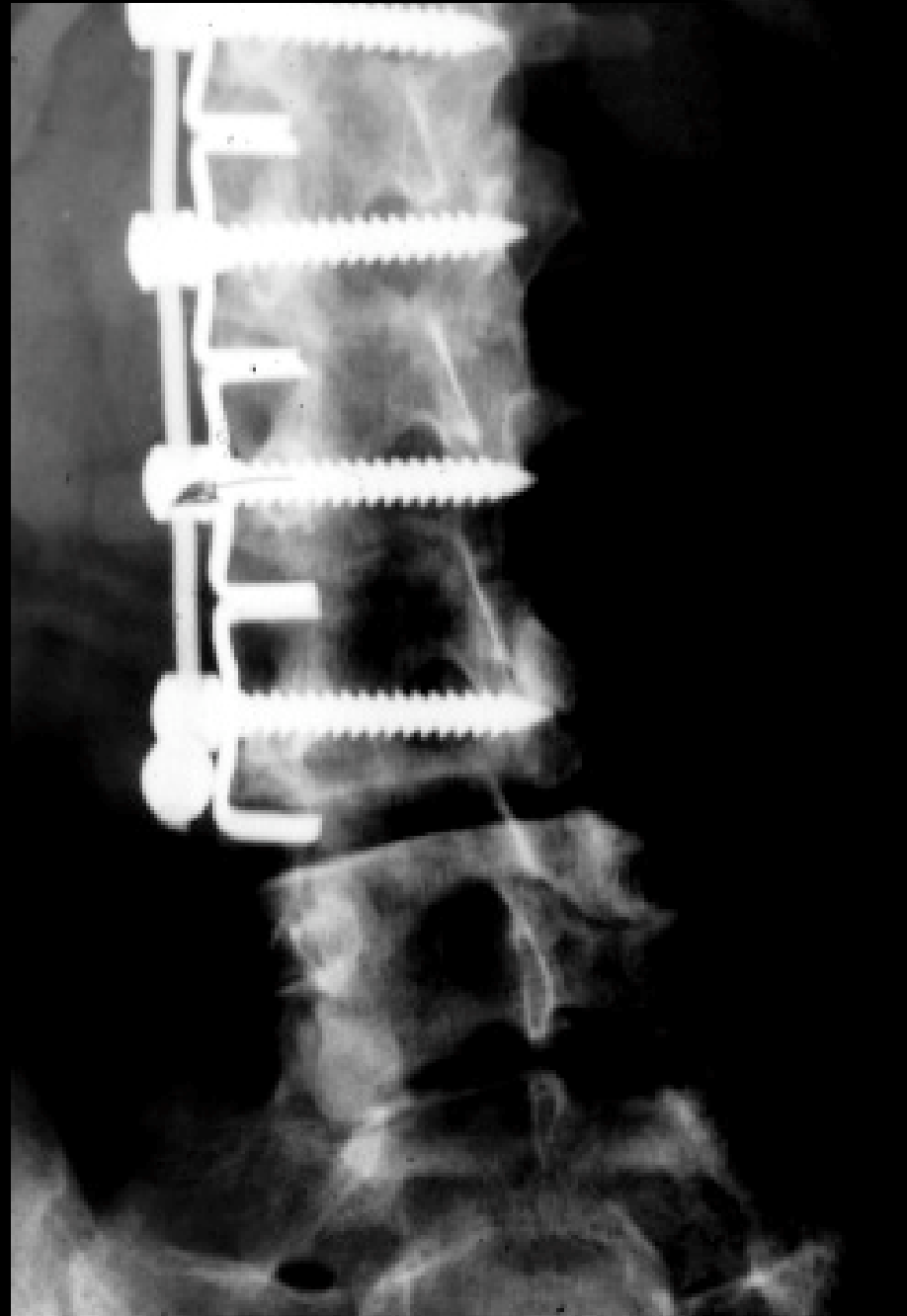





1976



1996

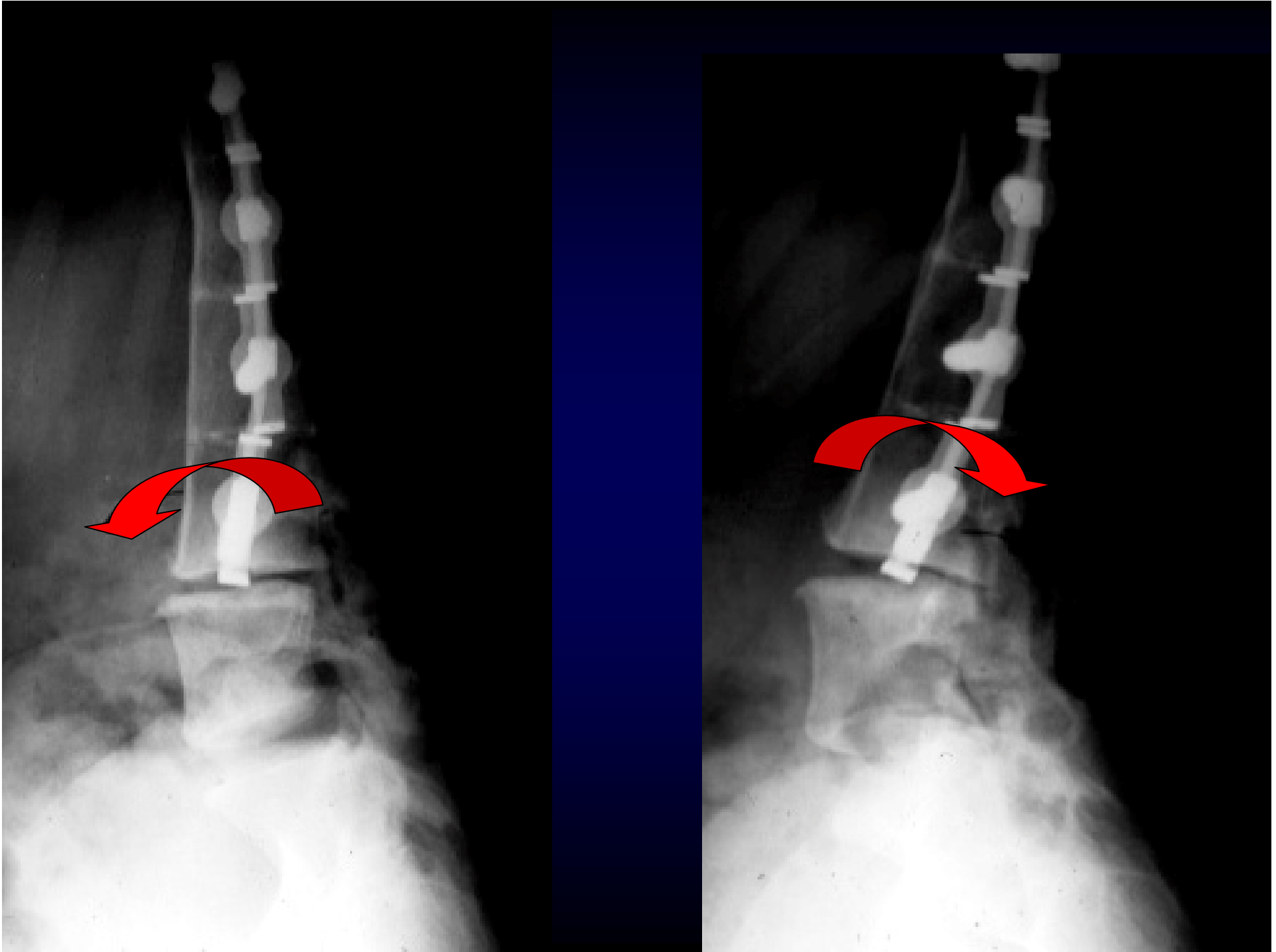

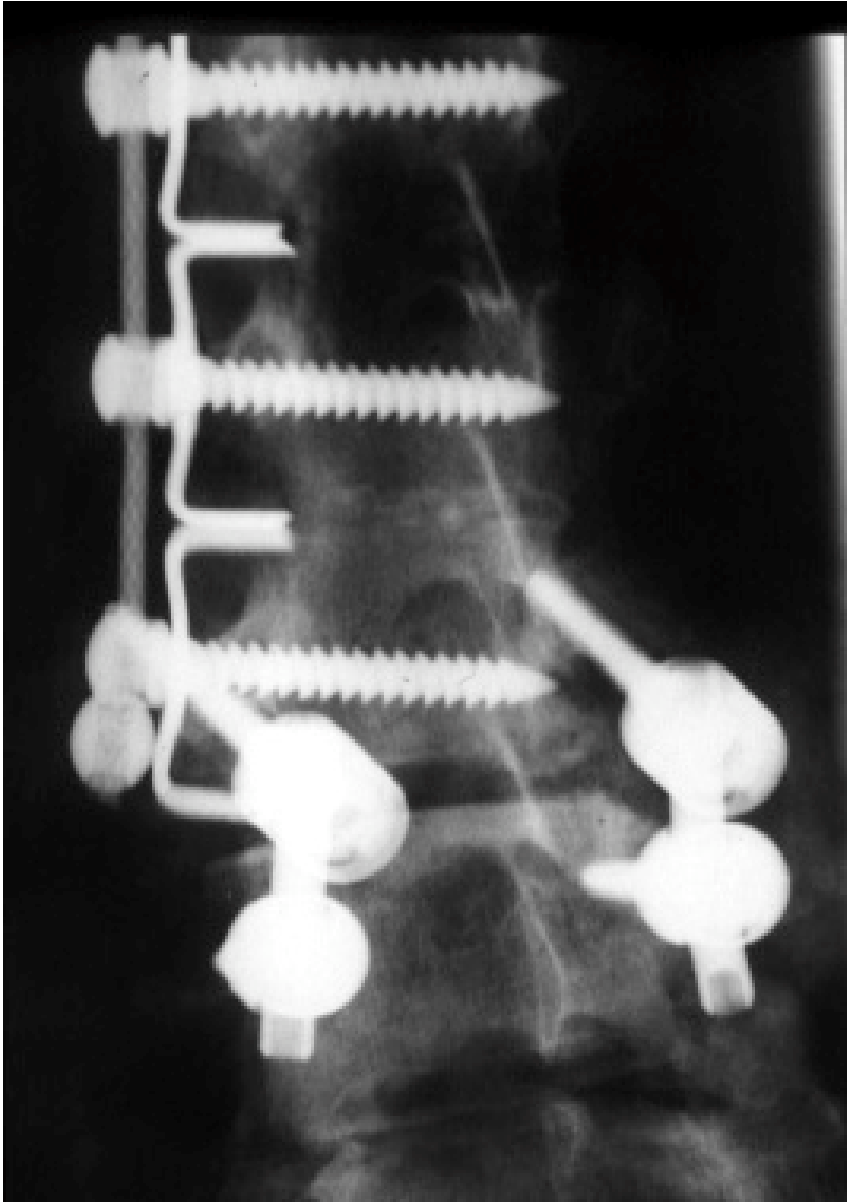

# PSEUDARTHROSIS



ZIELKE V.D.S.

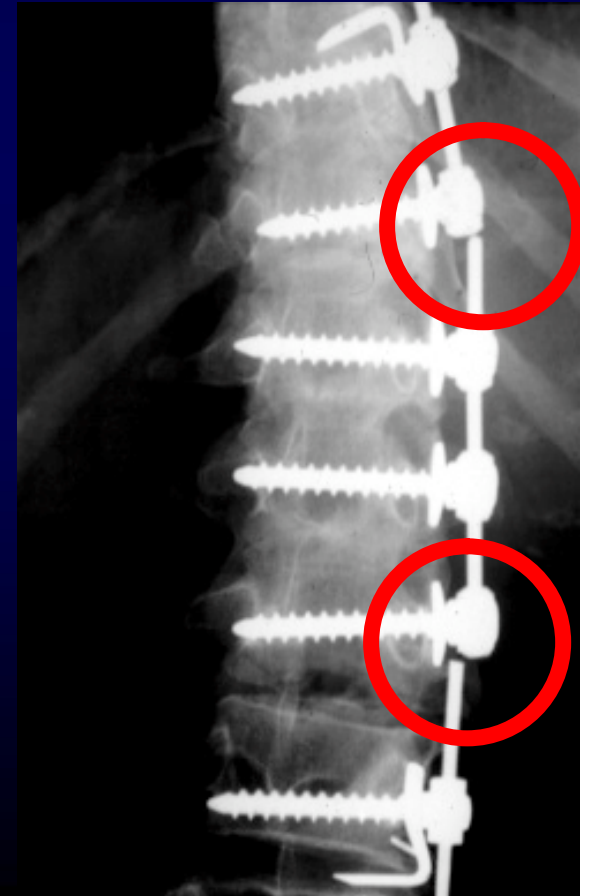

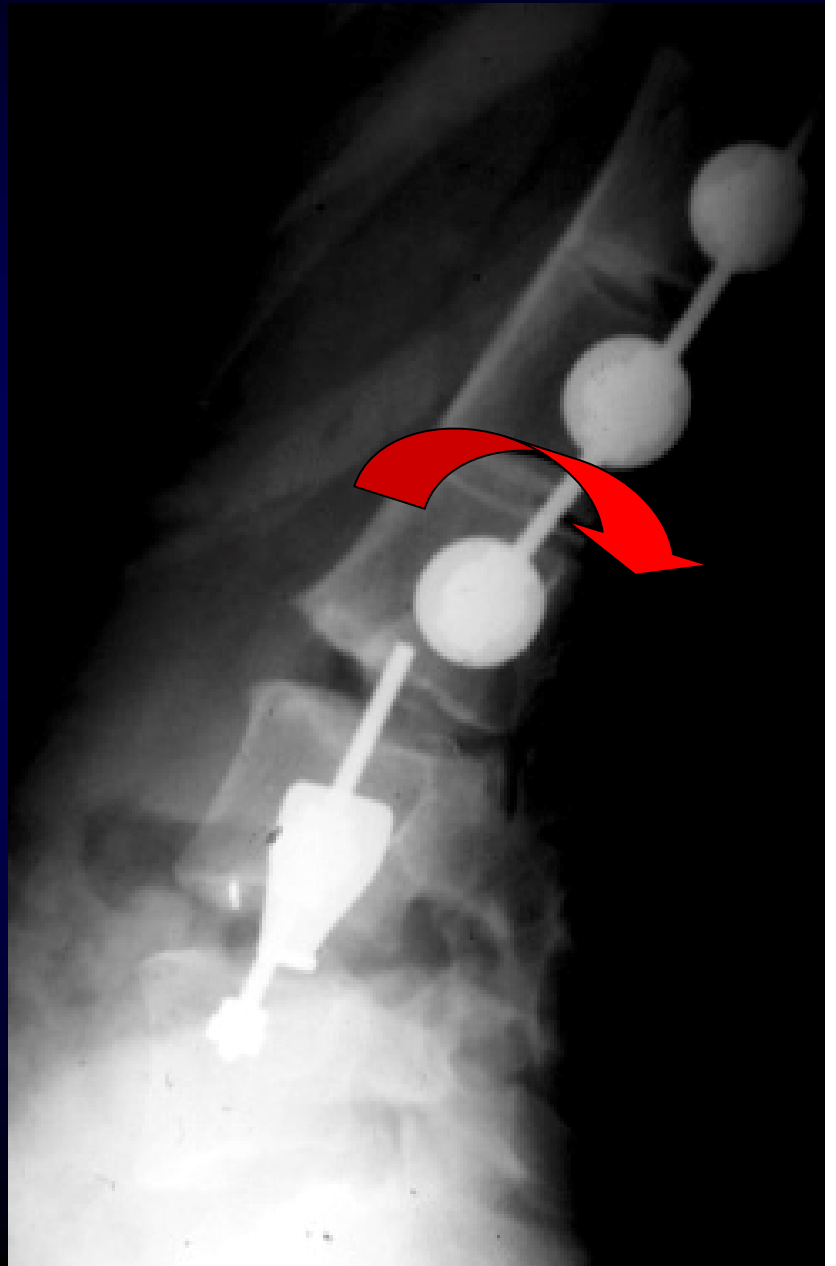
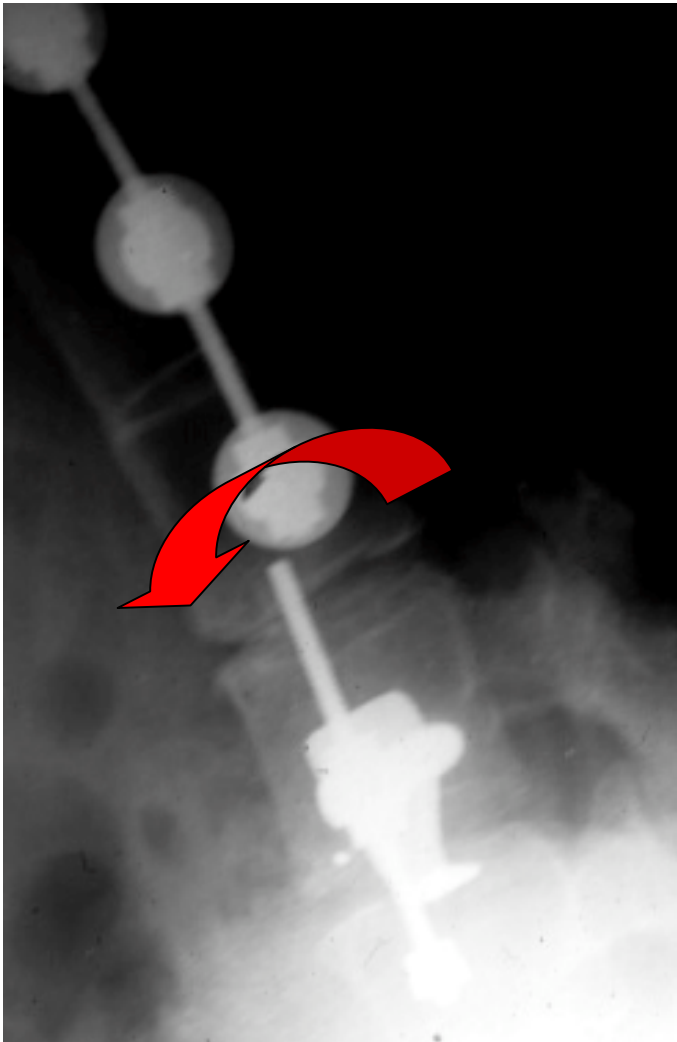

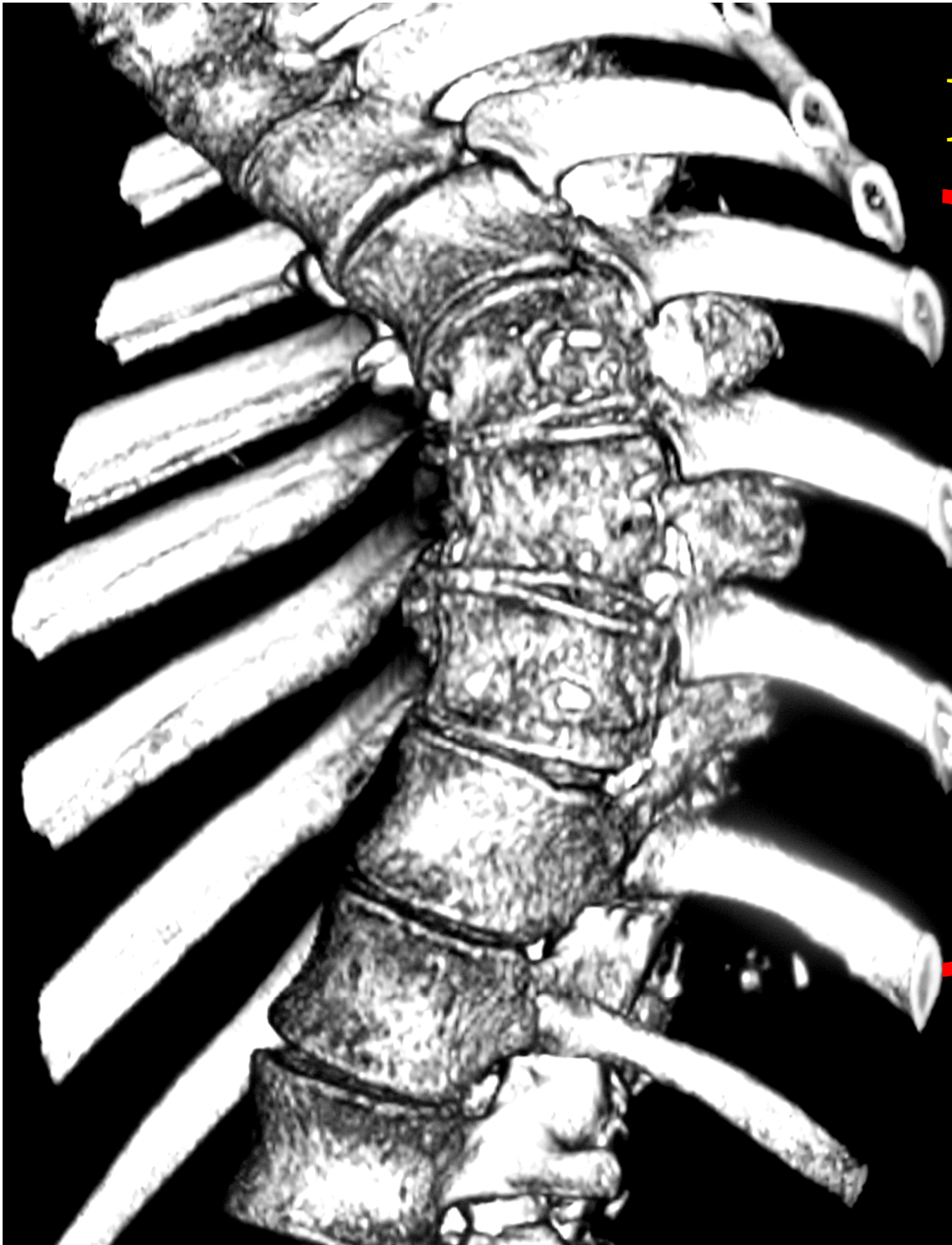

# INDICATIONS

EPIPHYSIODESIS

RELEASE

INSTRUMENTATION

**CONVEX EPIPHYSIODESIS**

**CRANKSHAFT PHENOMENOM**

**OPEN TRIRADIATE CARTILAGE**

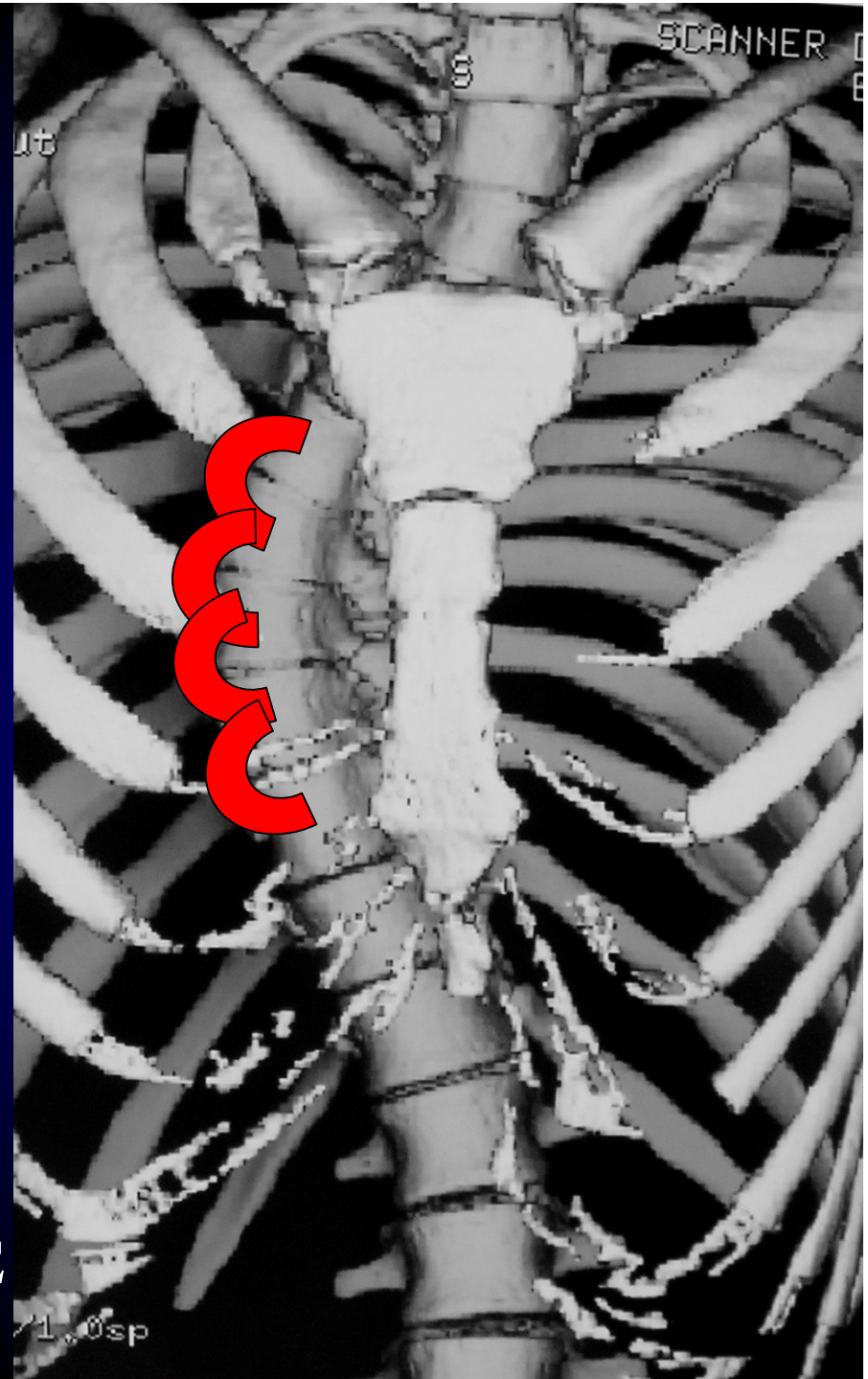

# ANTERIOR RELEASE

- **DISCAL**

Thoracic : thoracoscopy  
thoracotomy

Thoracolumbar : thoracophrenolombotomy  
mini-approach

- **CORPOREAL** : vertebral resection





# INDICATION

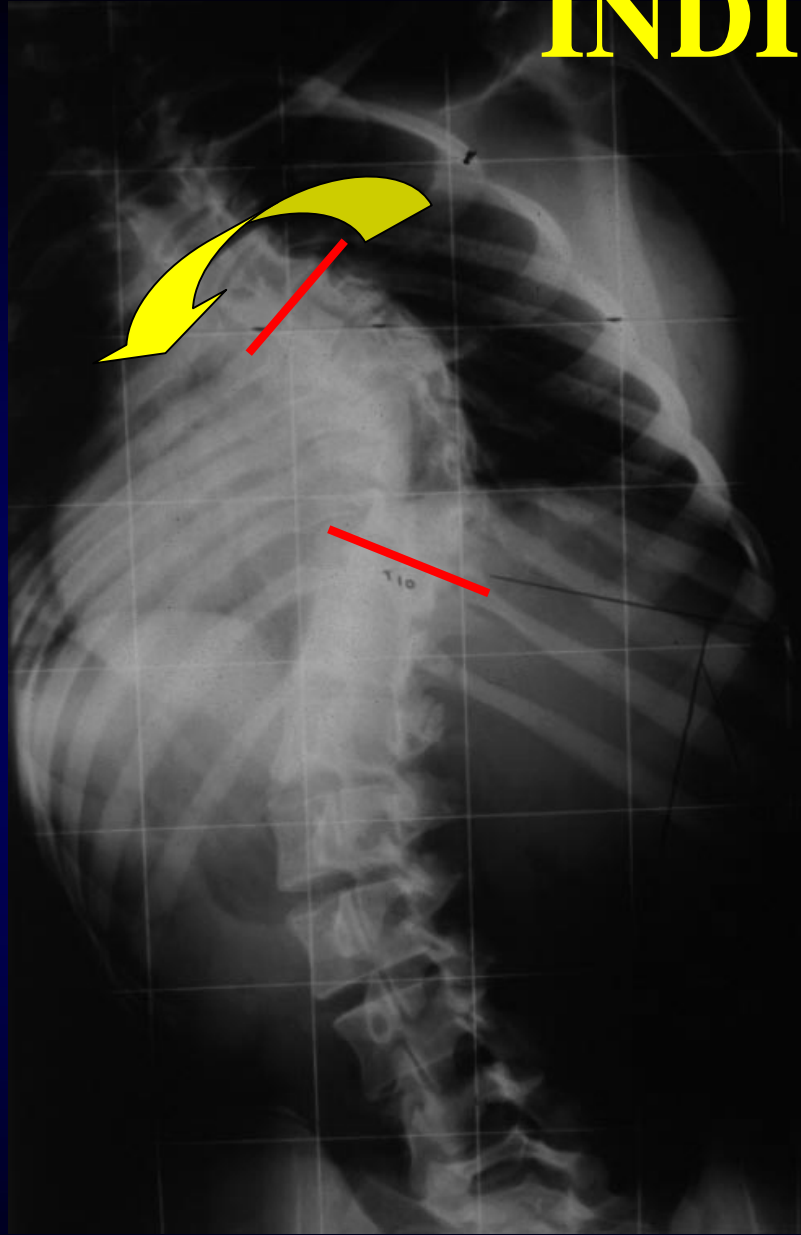

**BENDING TESTS : REDUCTION LESS THAN 30%**

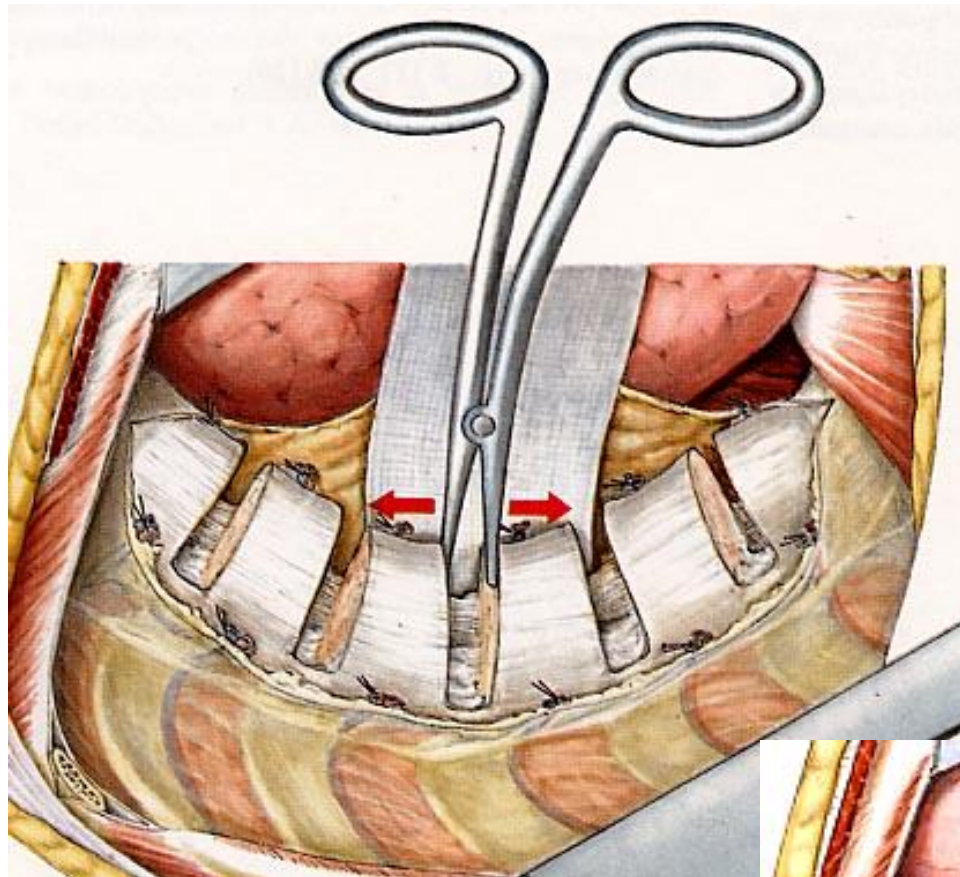

**RIB or ILIAC CREST**

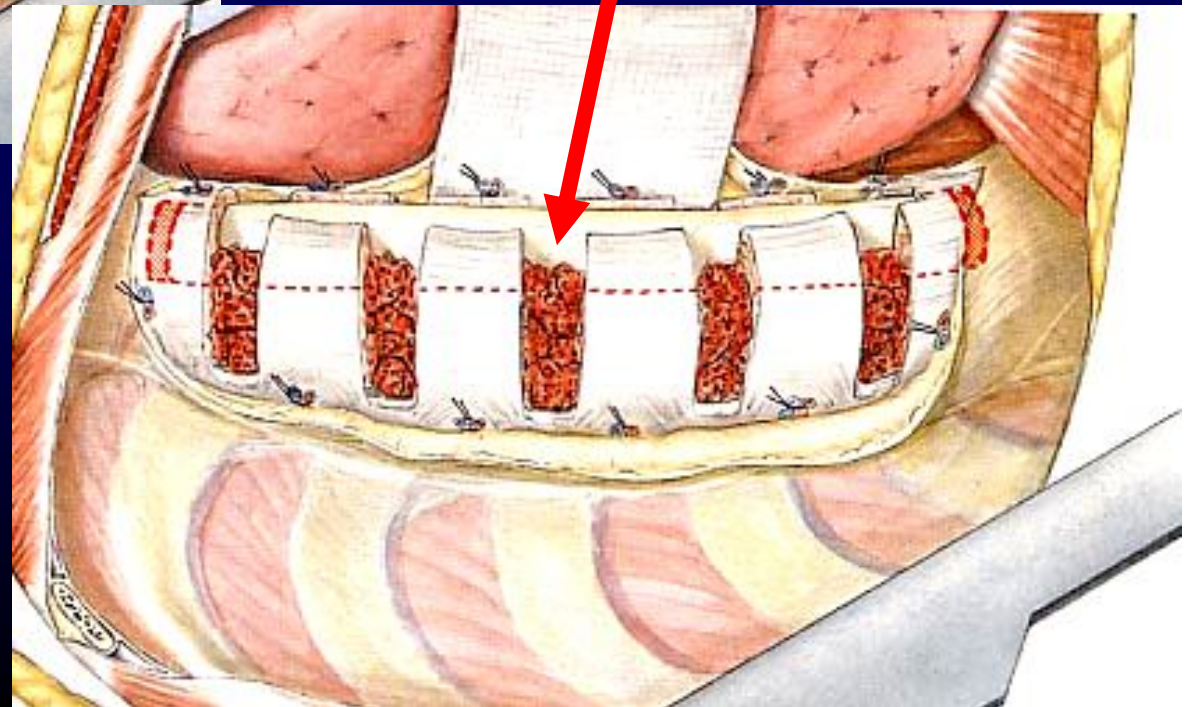



**THORACOTOMY**



**THORACOSCOPY**

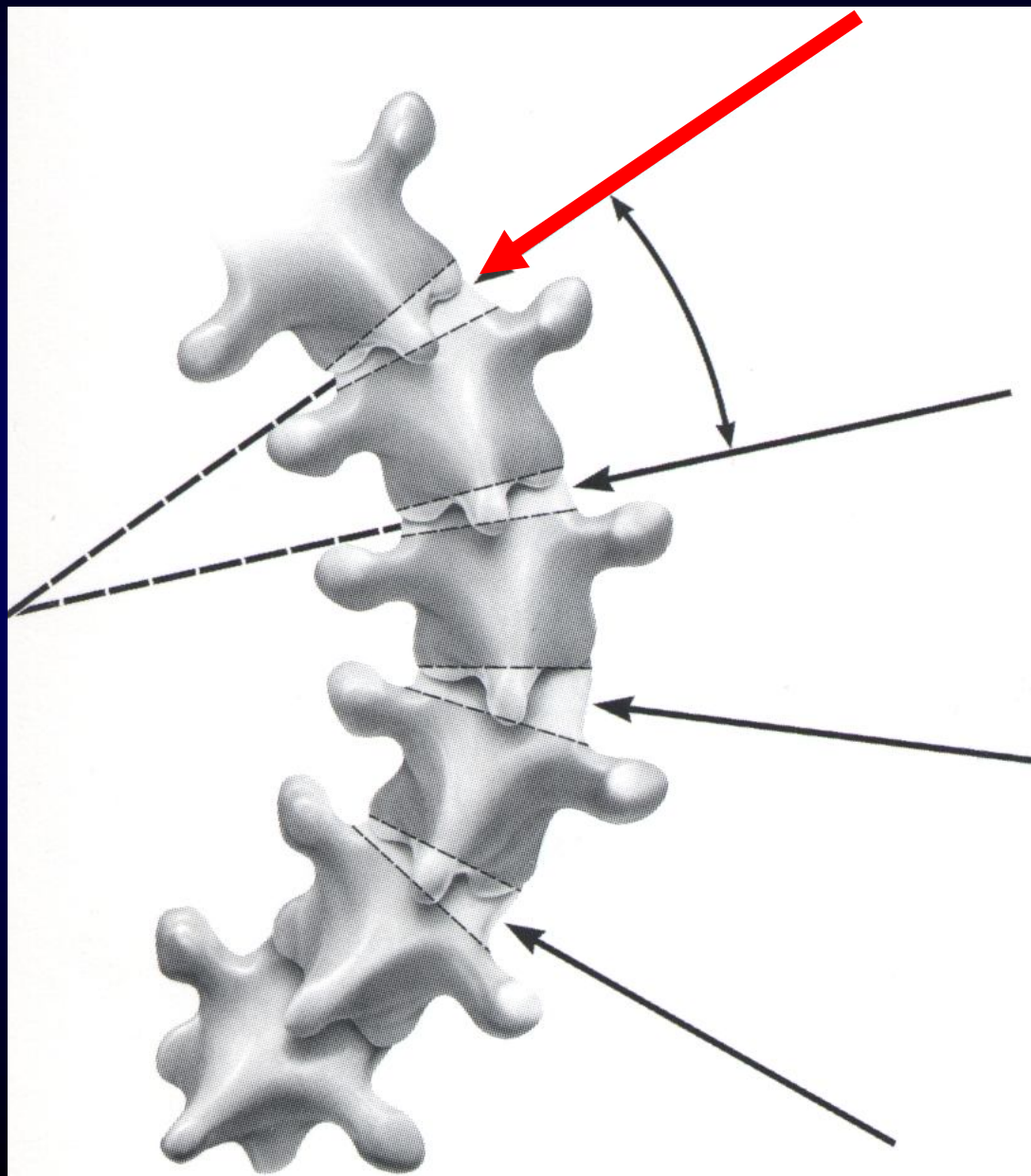
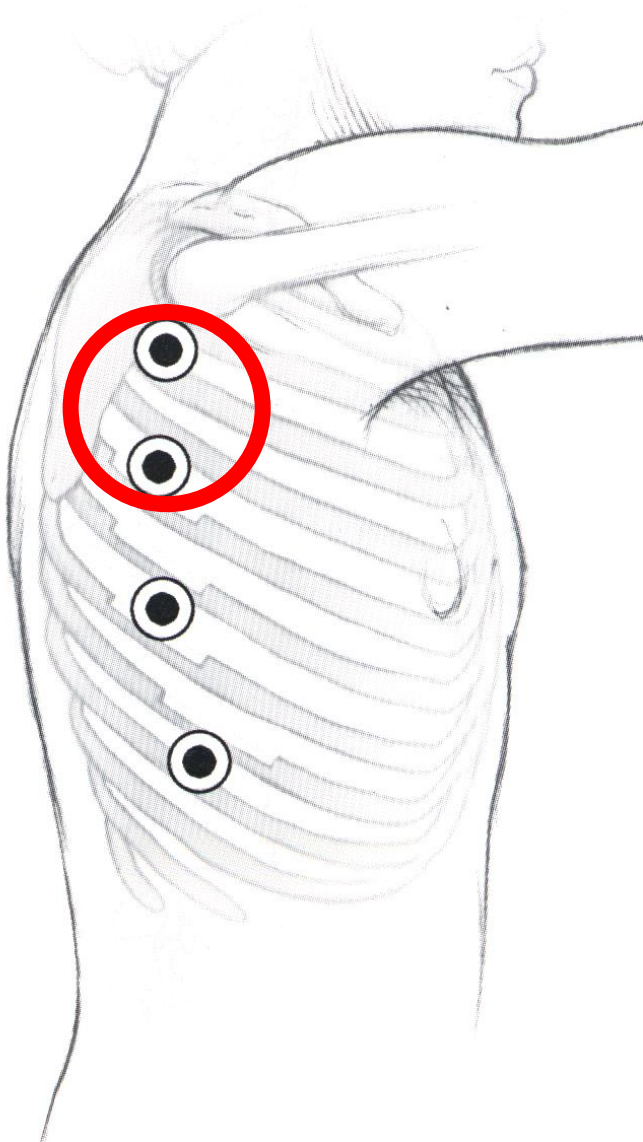

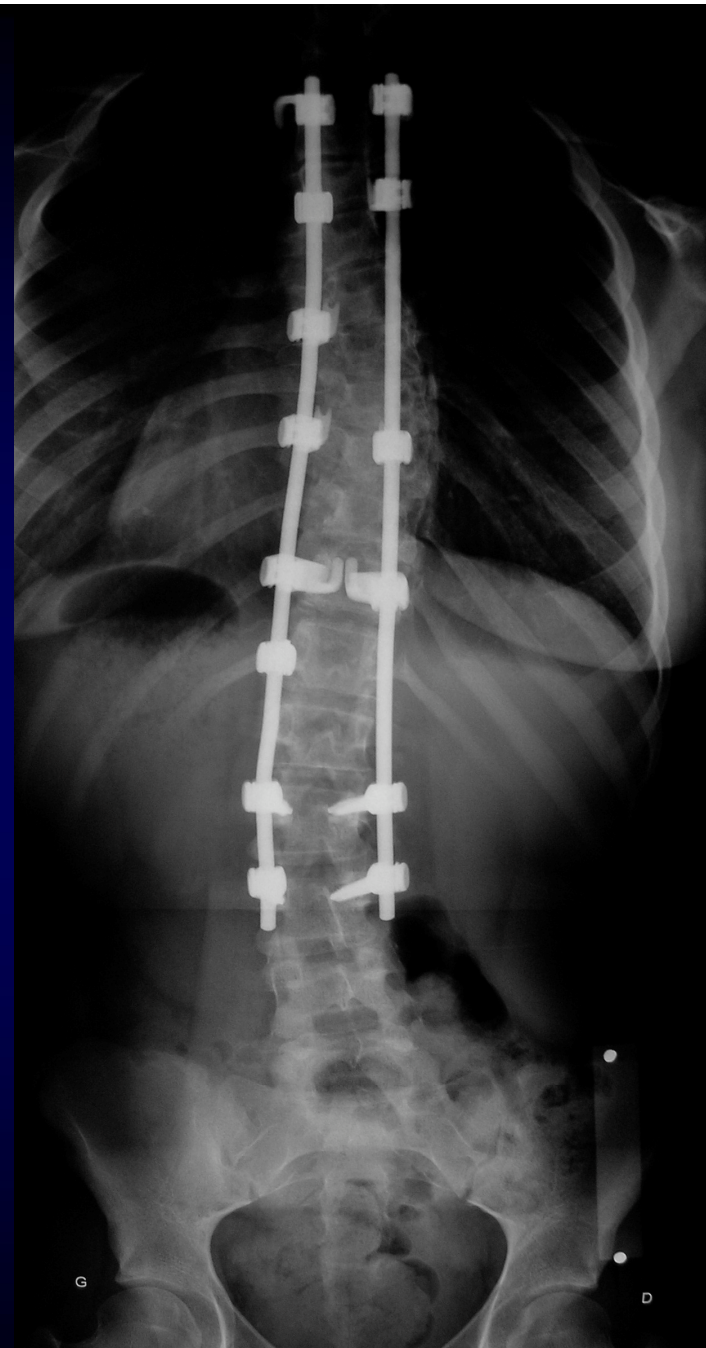
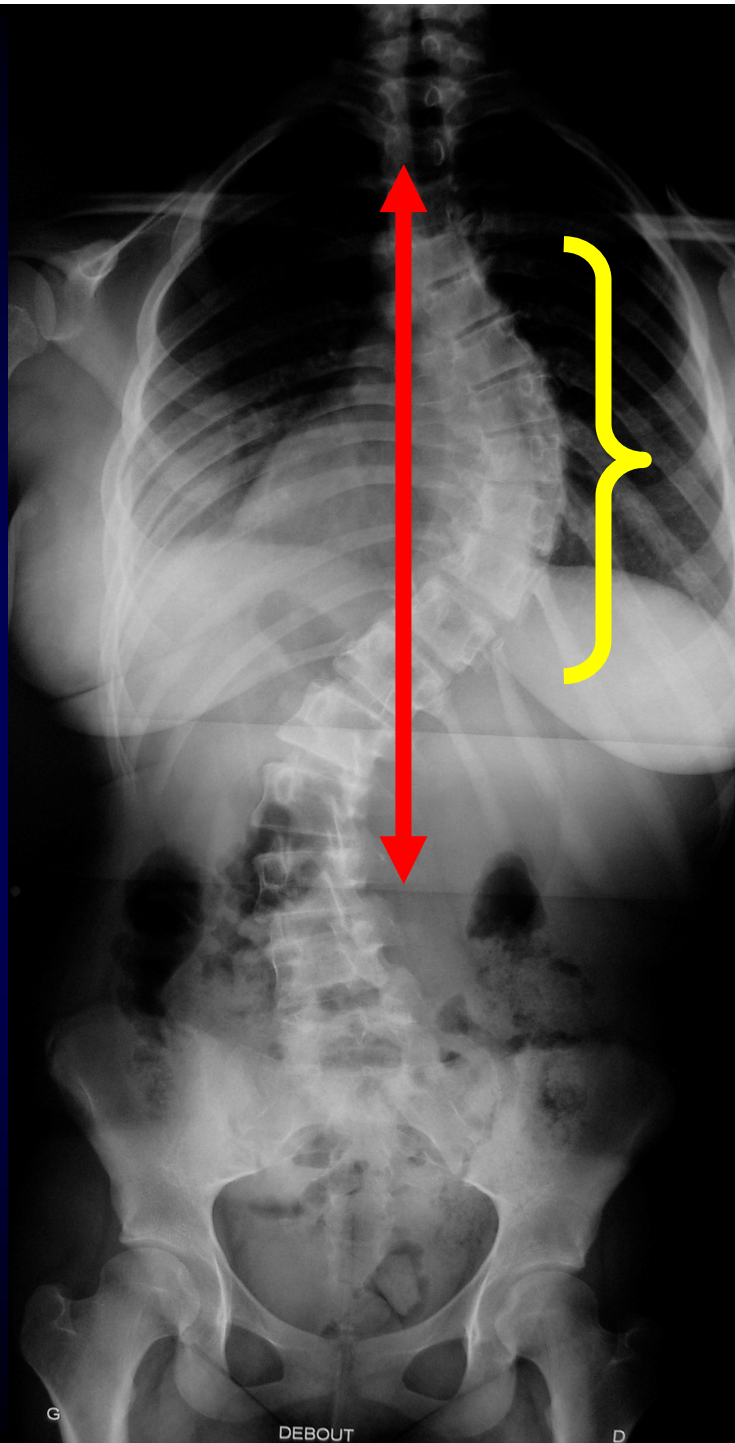

**ARLET , Eurospine J. 2005**

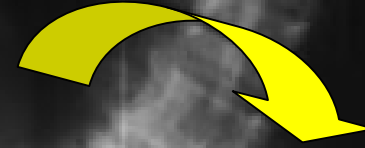

**THORACOLUMBRAR RELEASE**

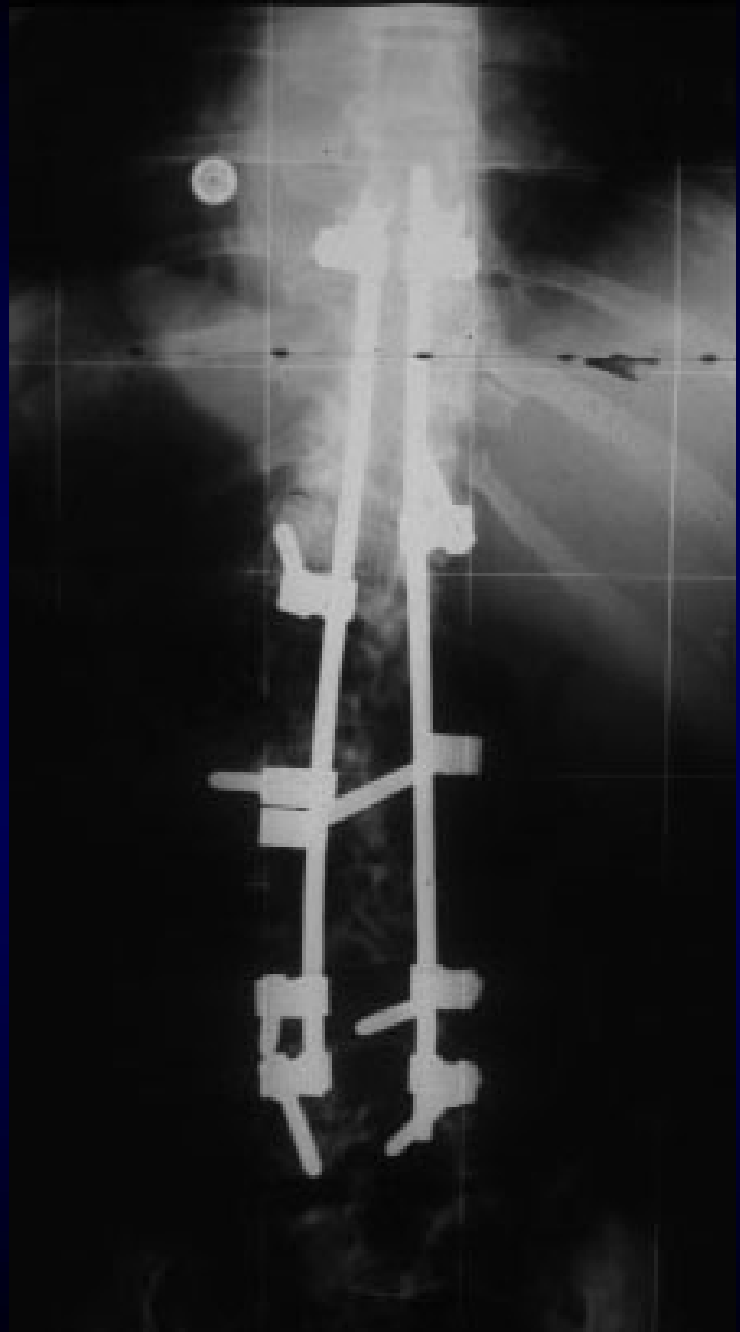
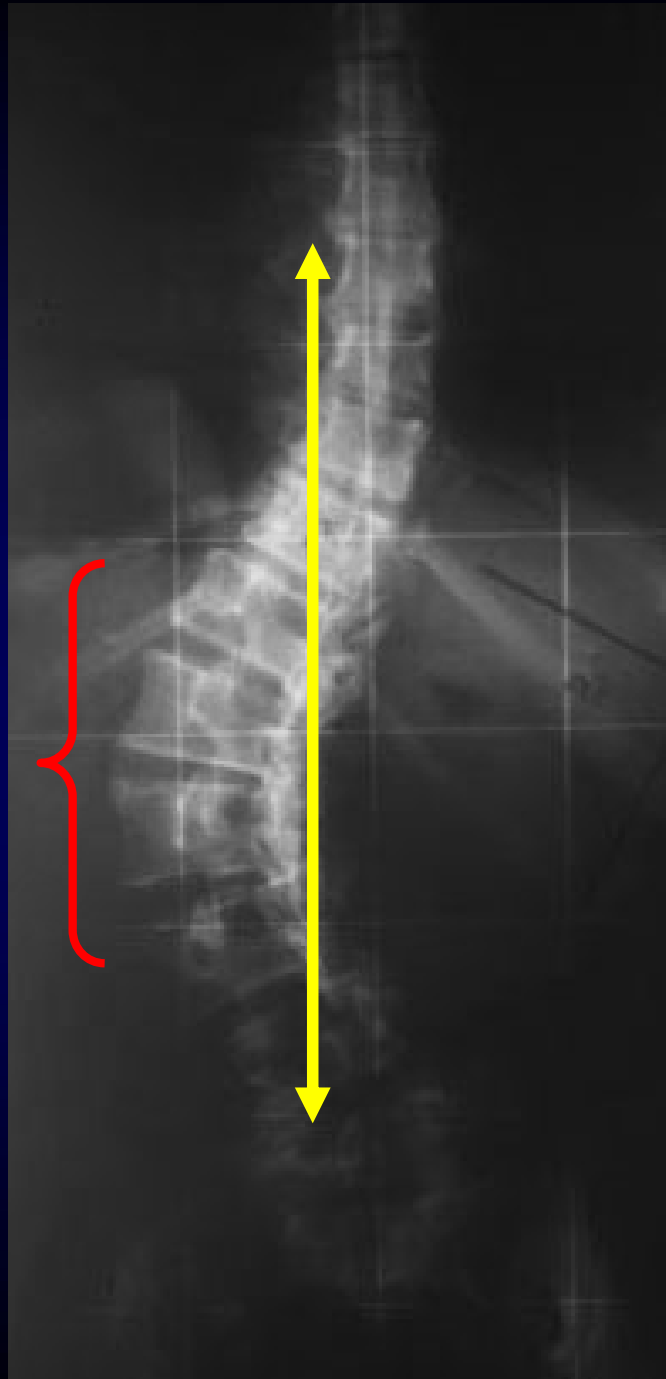

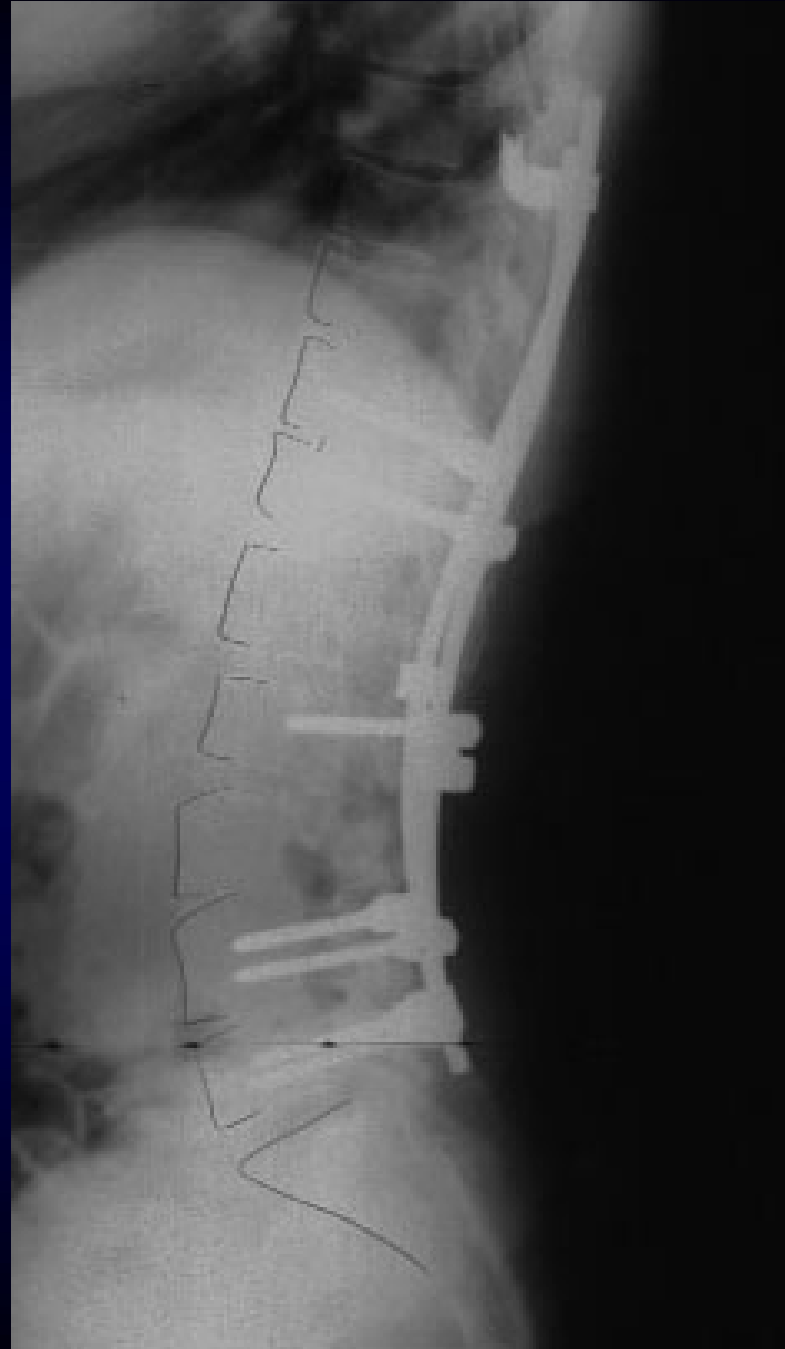
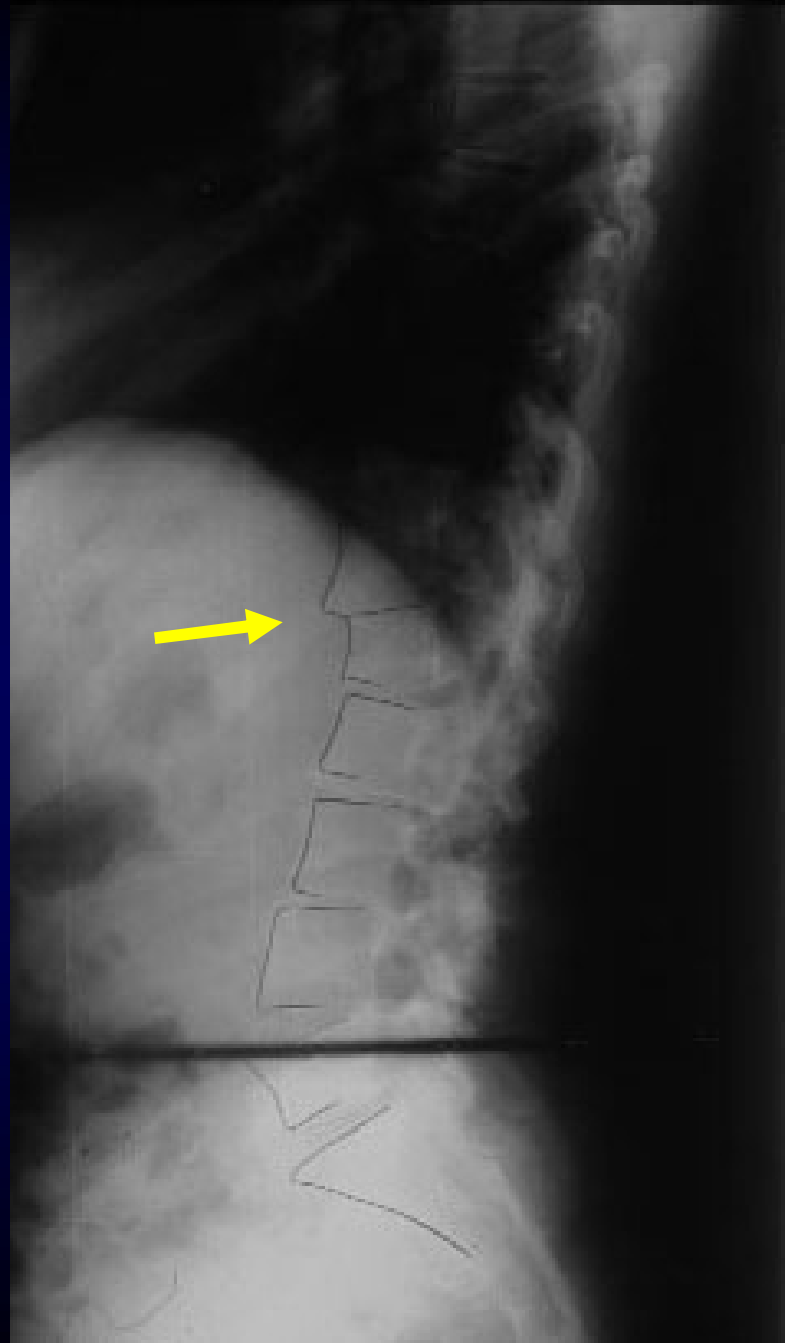



# **VERTEBRAL RESECTION**

**LEATHERMAN (1969)**

**LUQUE (1983)**

**BRADFORD (1997)**

**TOKUNAGA (2000)**



**BRADFORD (1997)**

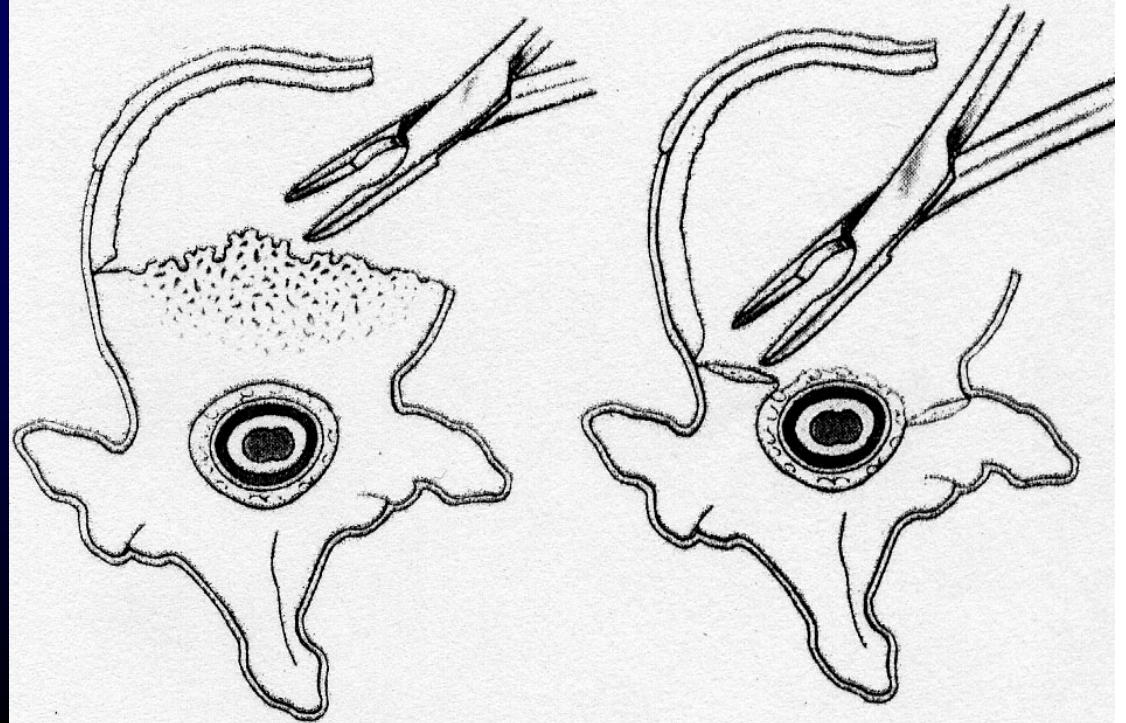
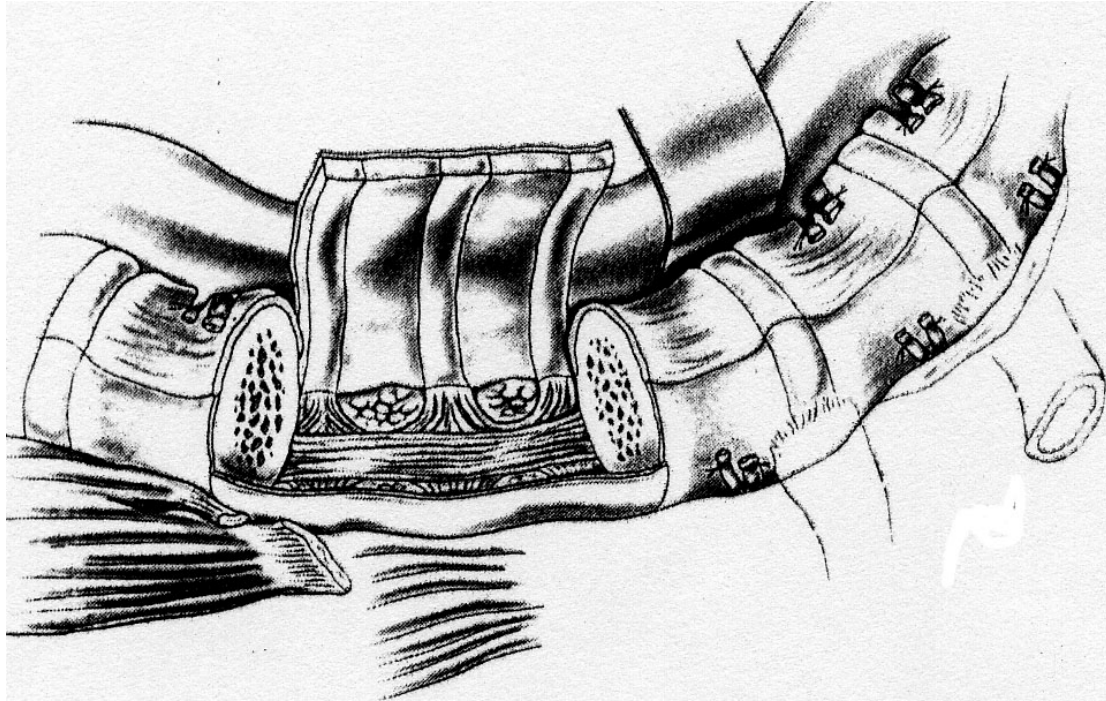

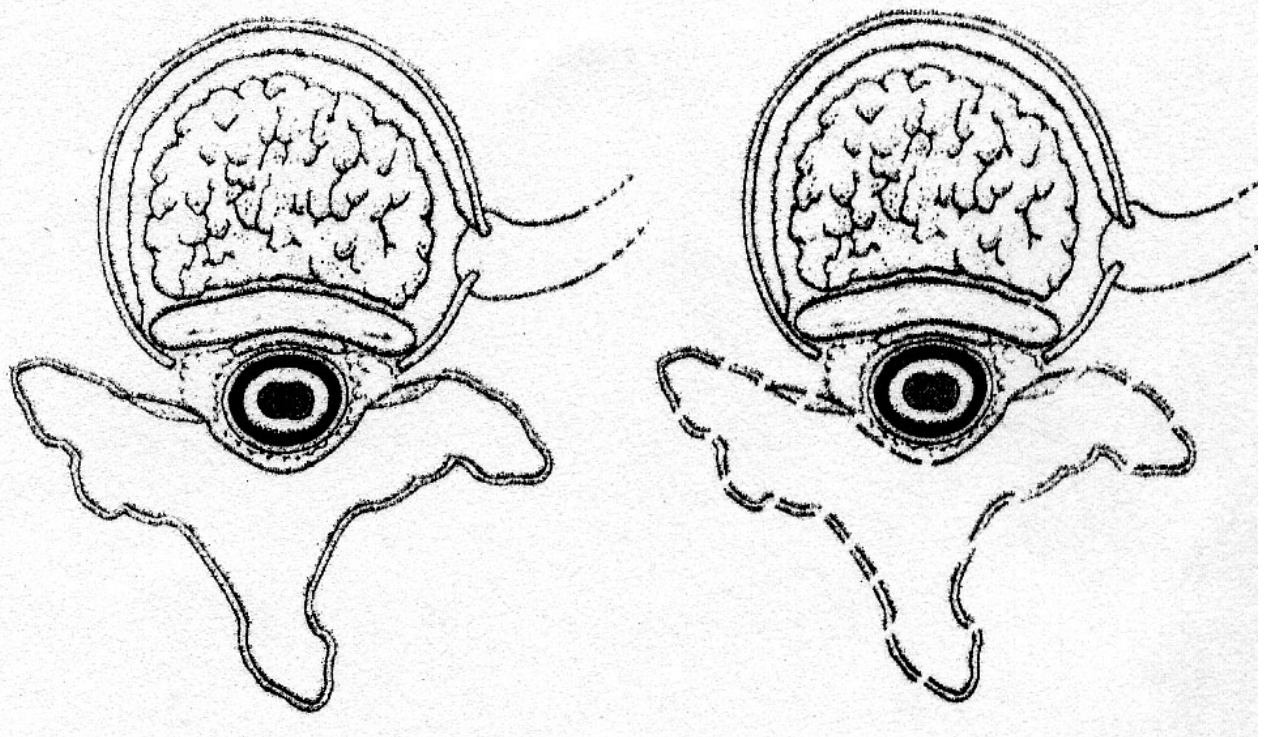
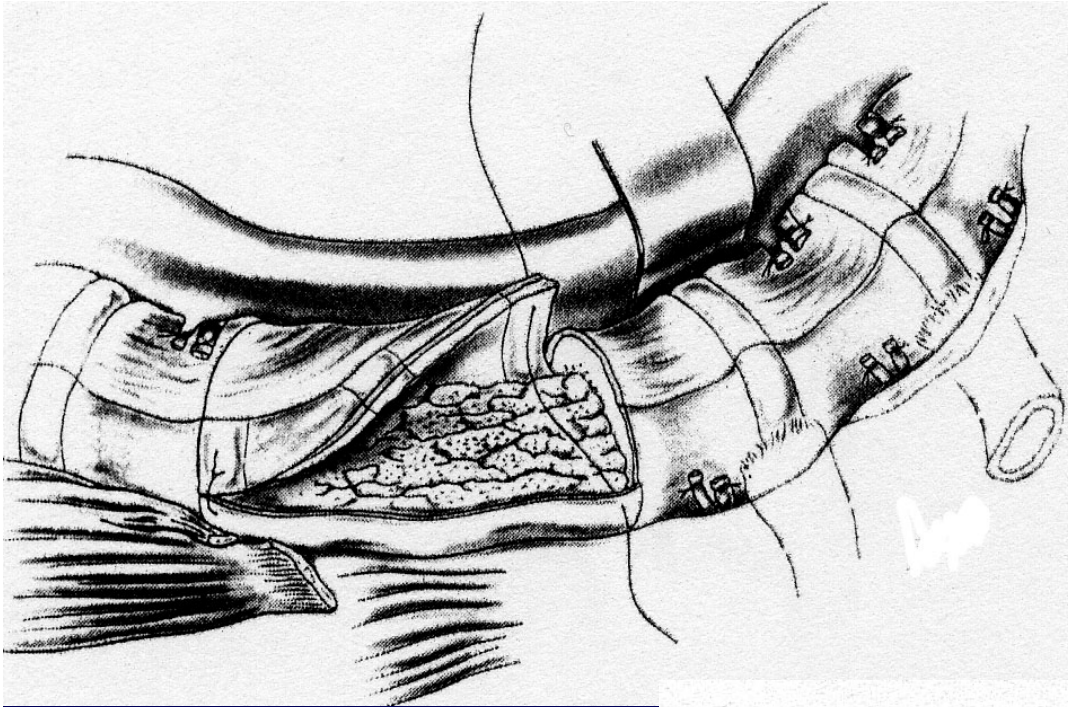

**Mrs PER. born on 1943**

**Posterior arthrodesis  
T11-L4 on 1957**

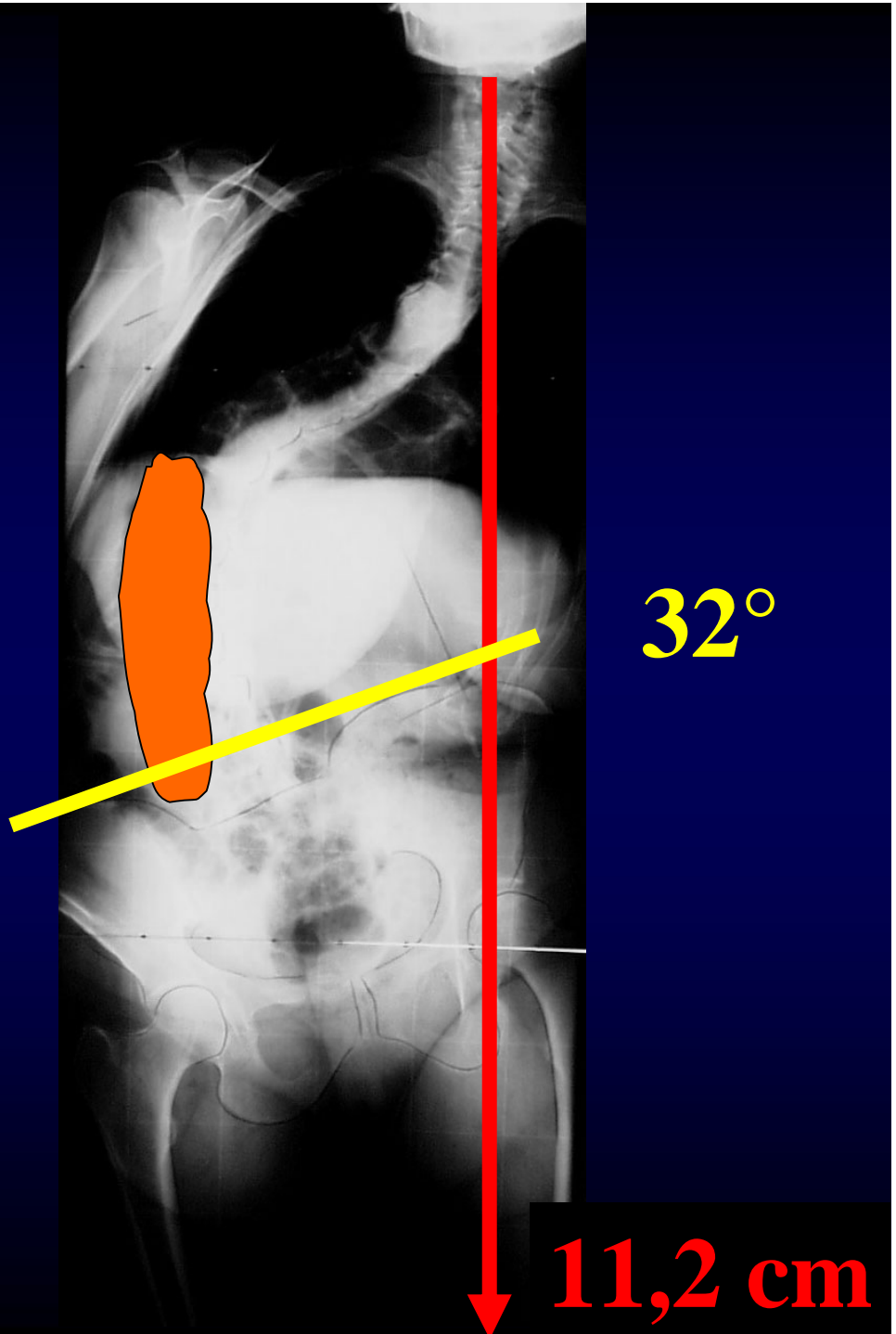

**11,2 cm**

**32°**

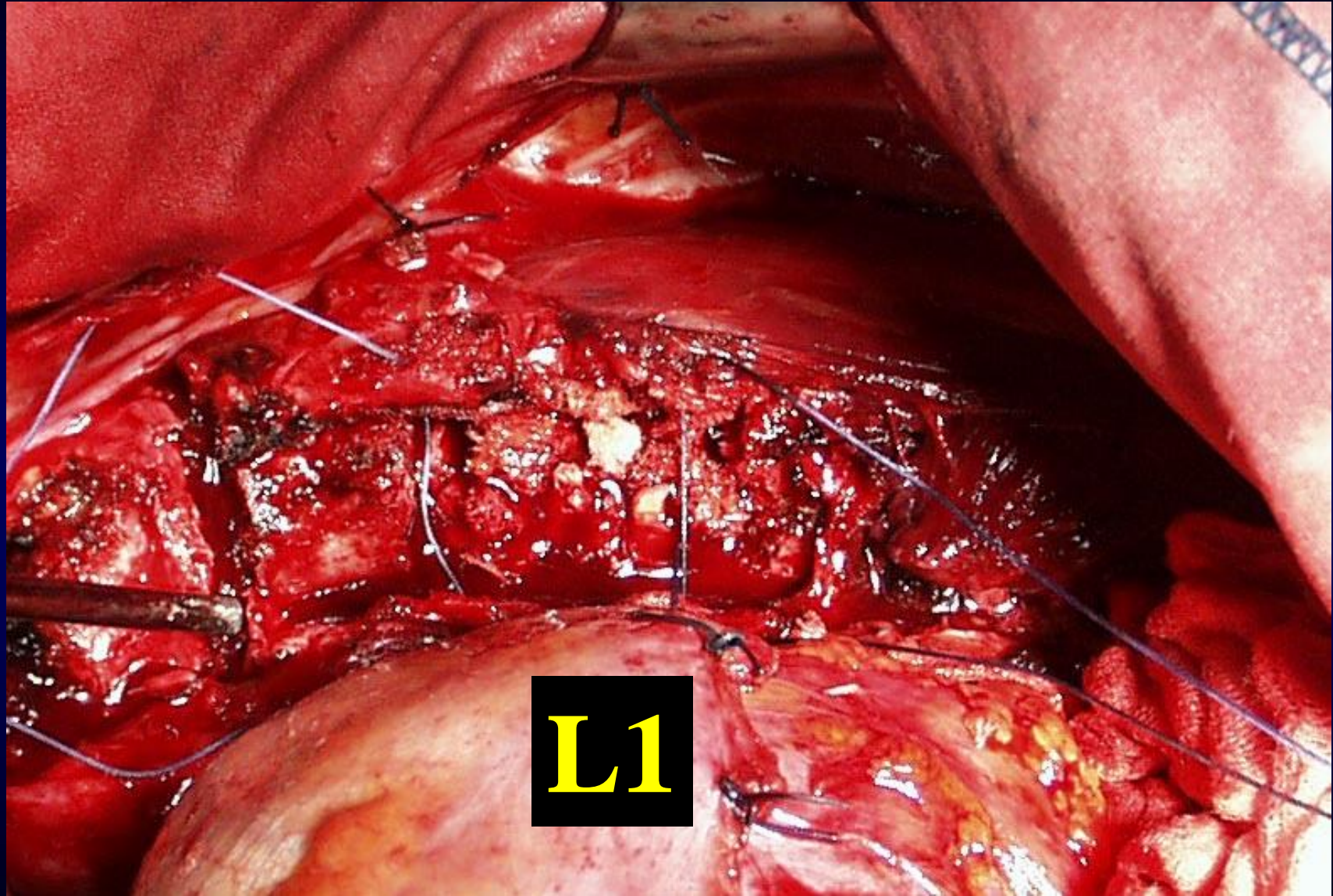

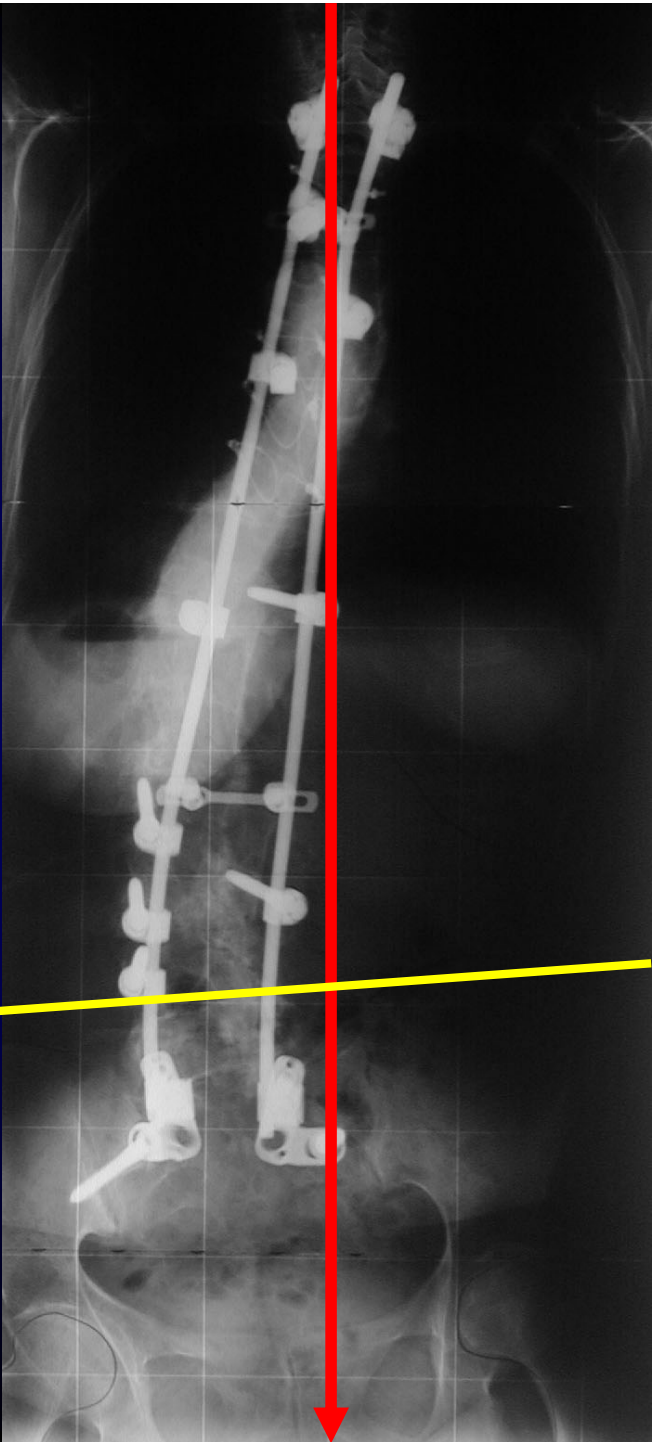
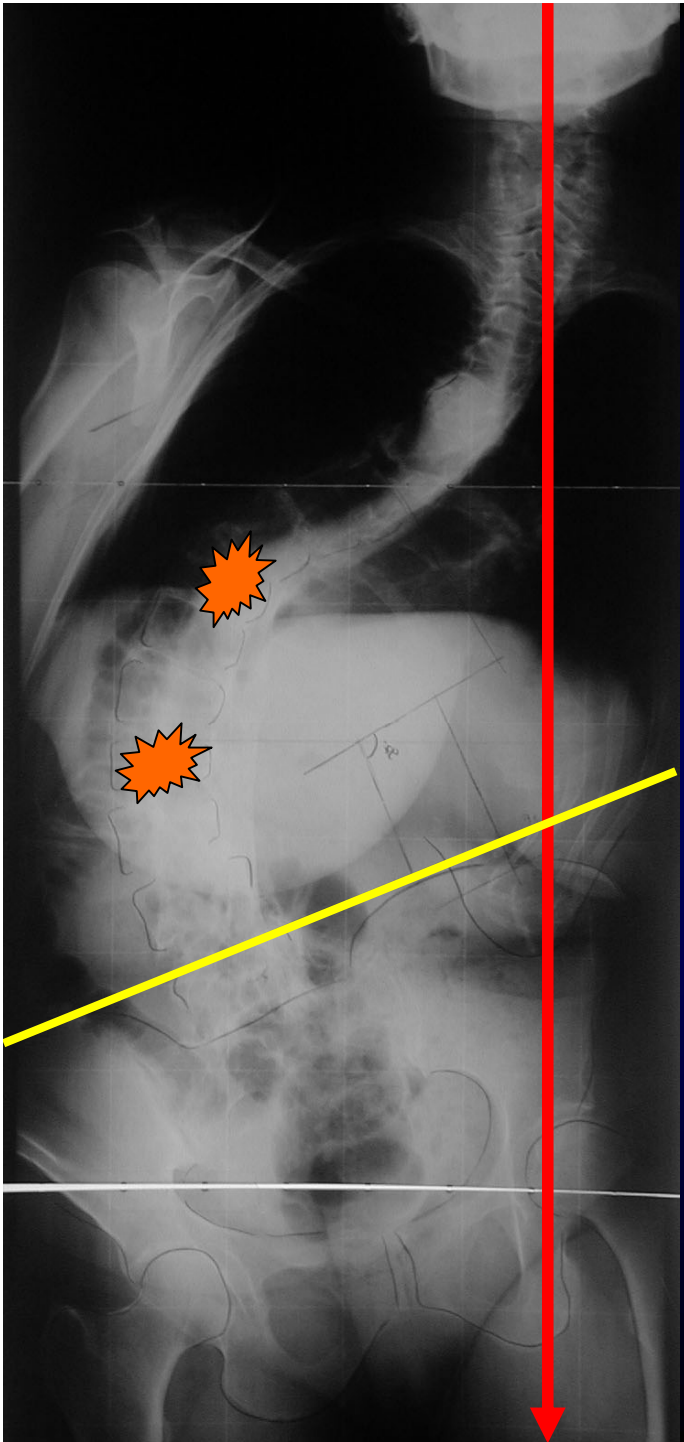

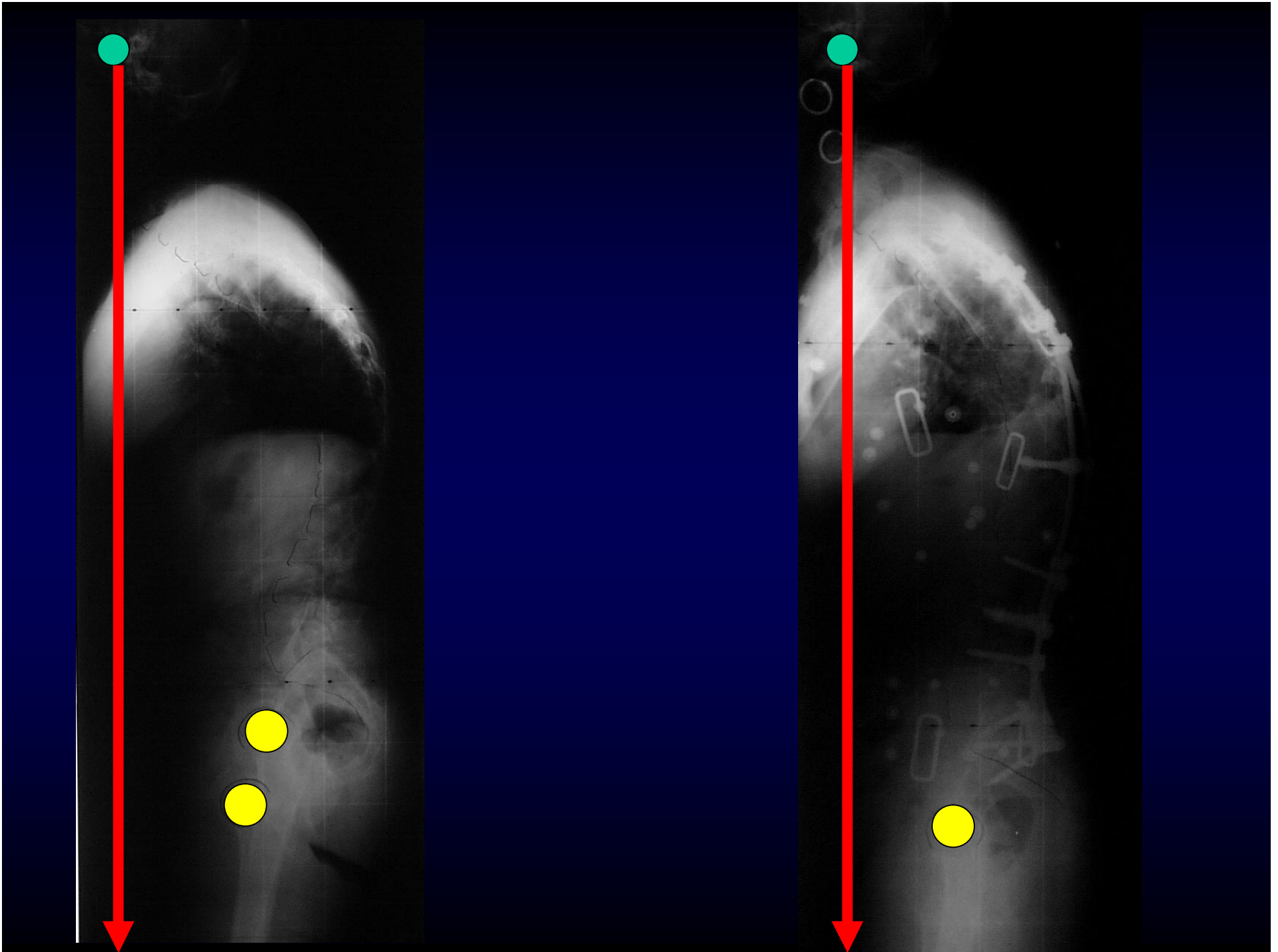













# **ANTERIOR OSTEOSYNTHESIS : INDICATIONS**

- **SINGLE CURVE : THORACIC ,  
THORACOLUMBAR , LUMBAR**
- **DOUBLE CURVE : NO INDICATION**

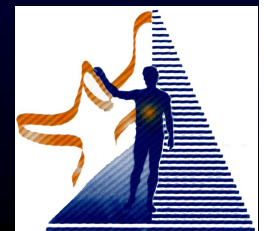

# T11-L3 CURVE : BEST INDICATION



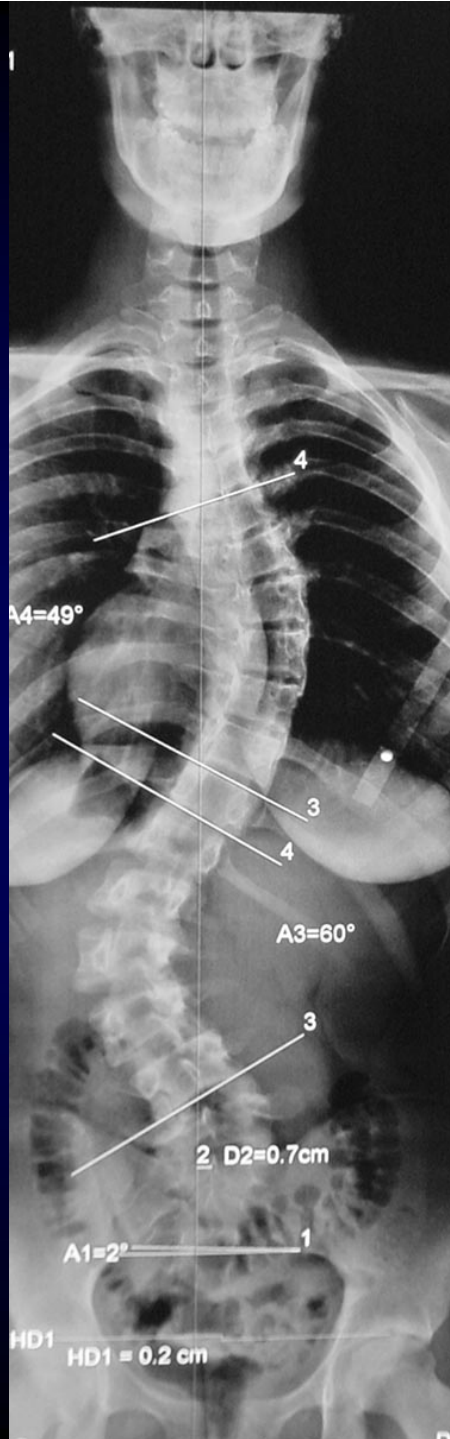

## CONTRINDICATION

# ANTERIOR OSTEOSYNTHESIS : TECHNIQUE

- DWYER , ZIELKE
- NEW INSTRUMENTATIONS

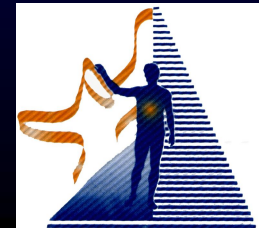



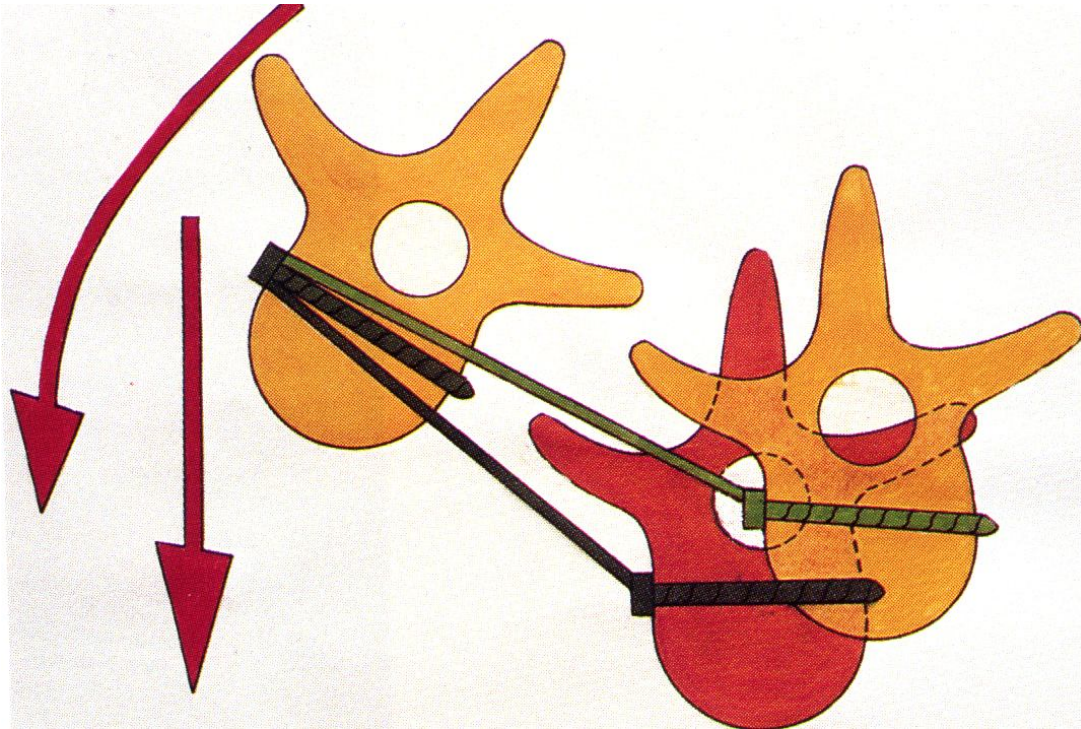

# ROD ROTATION

# COMPRESSION

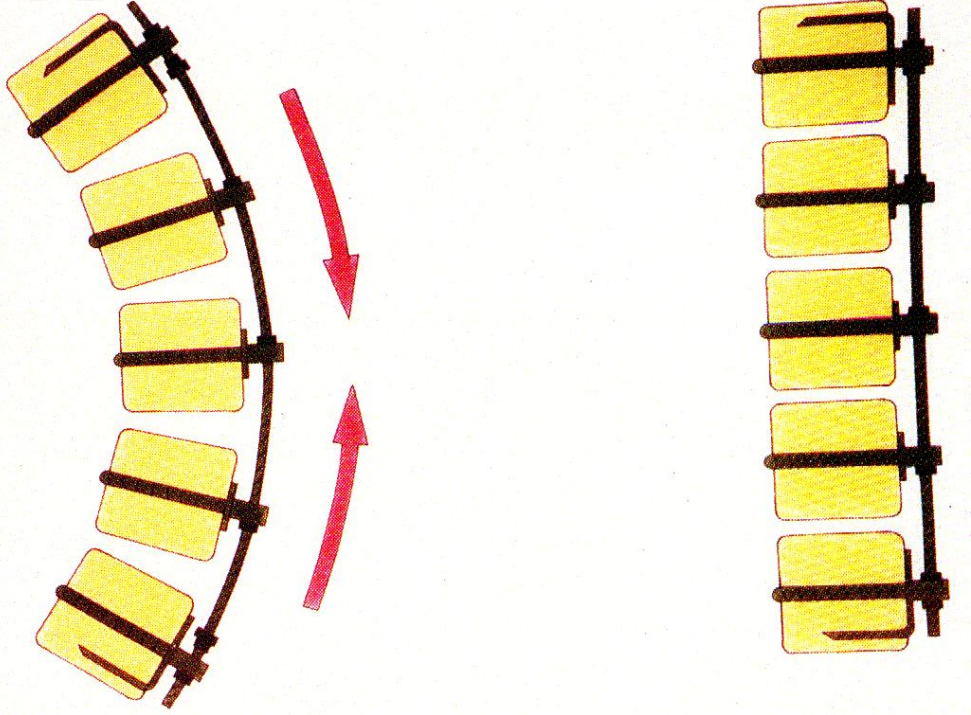

# ROD ROTATION

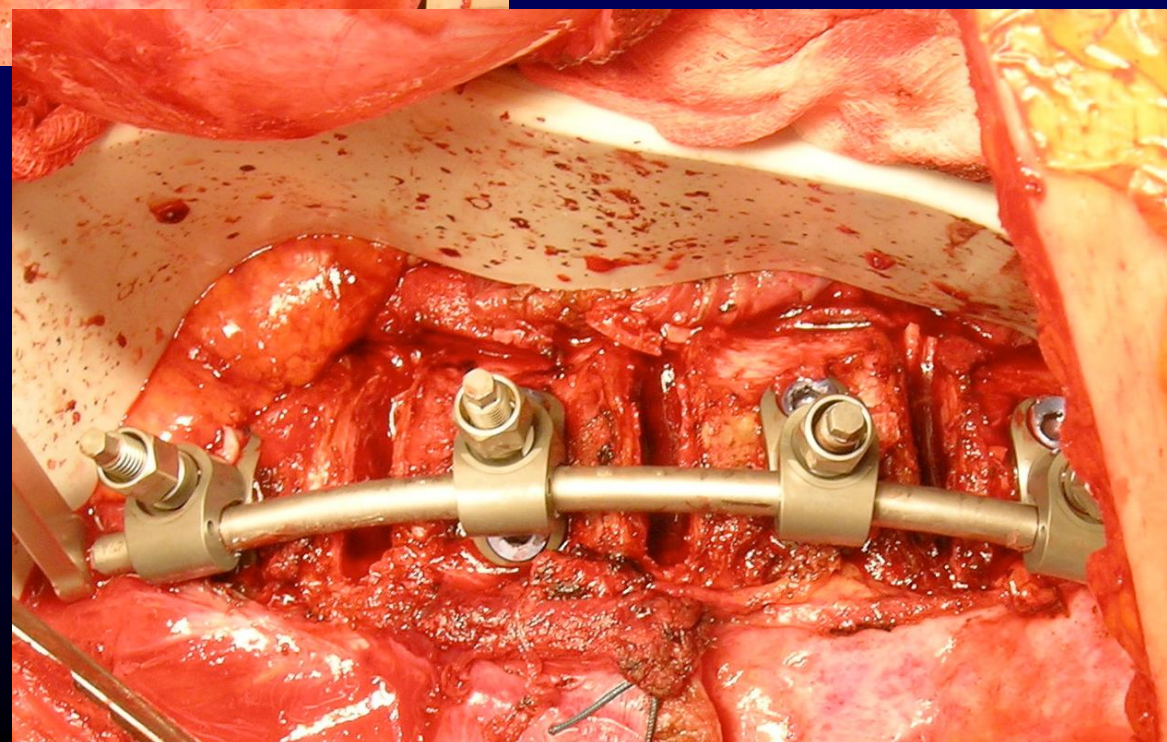
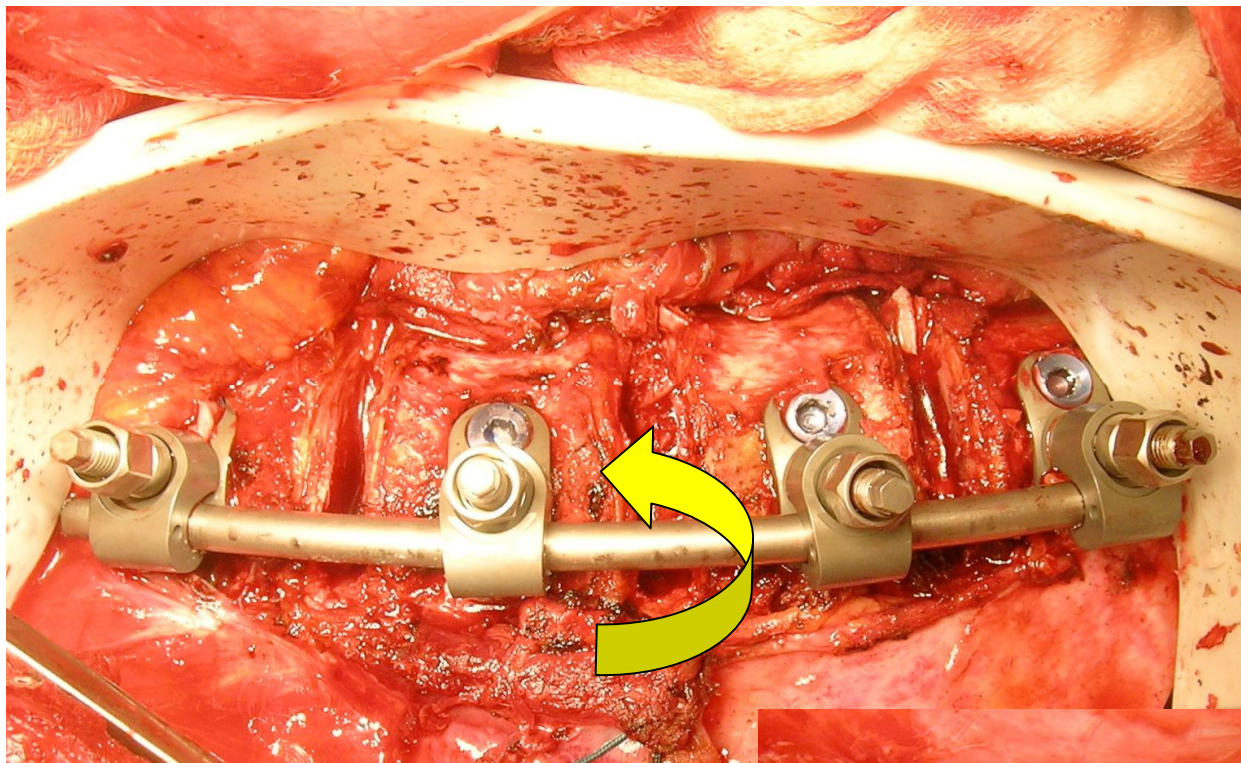

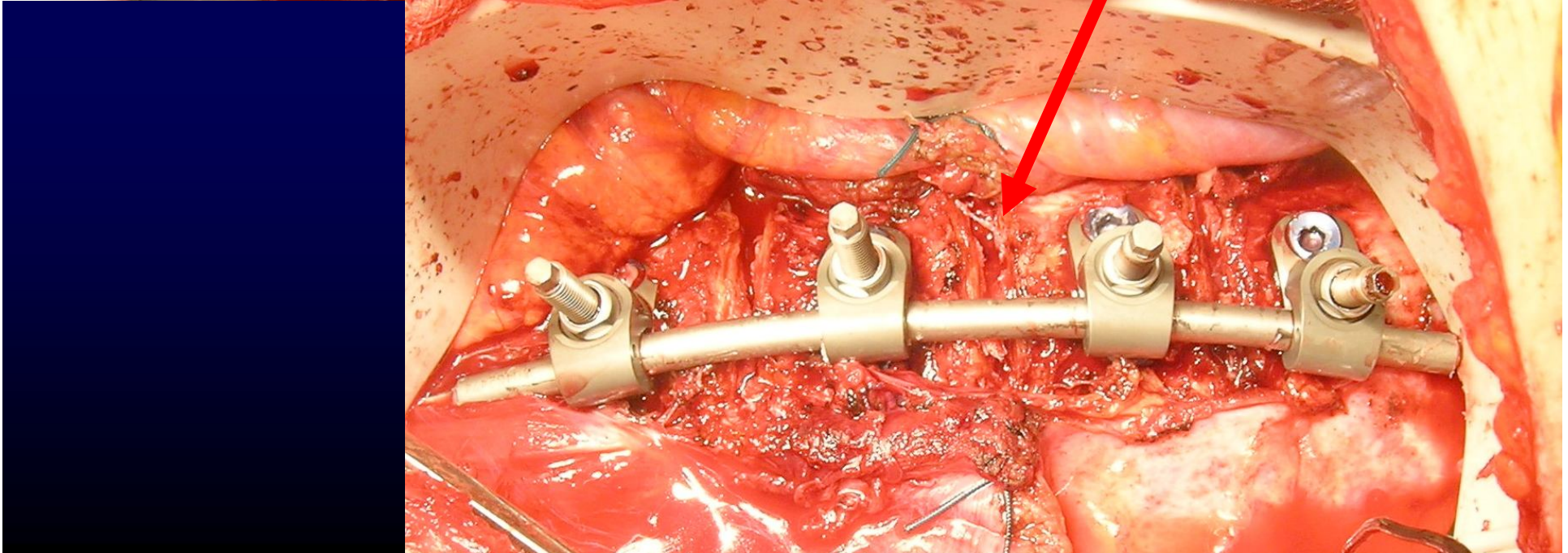
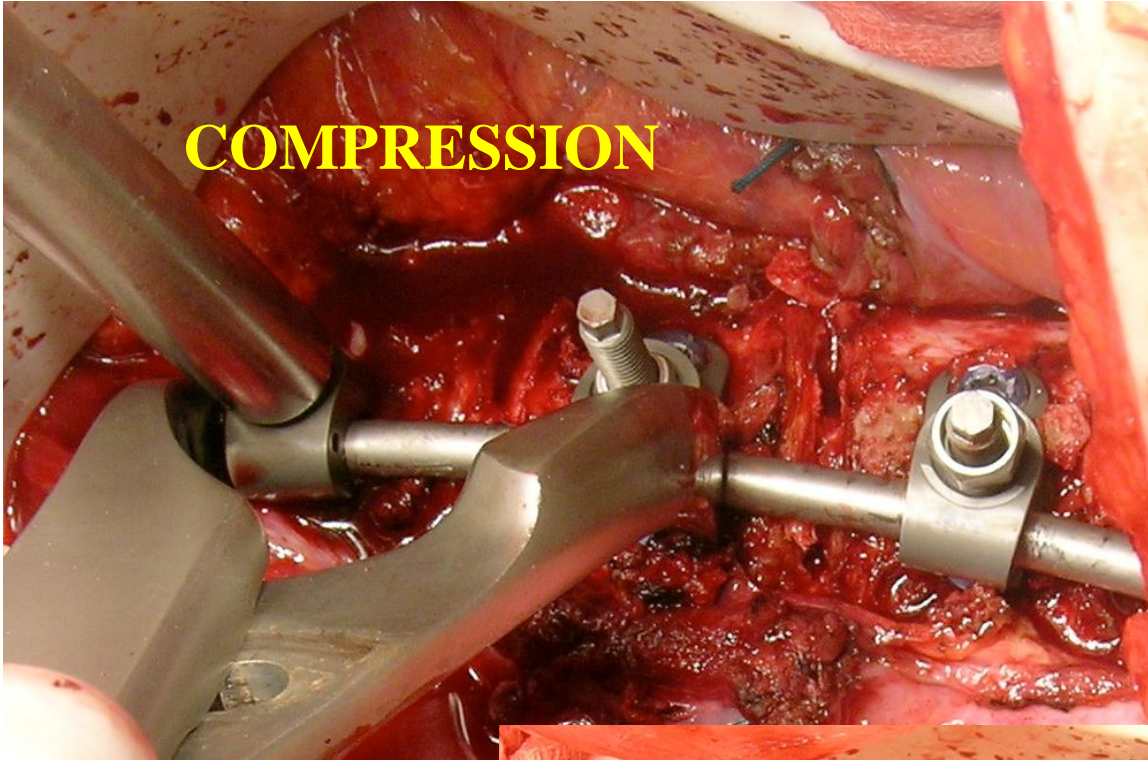

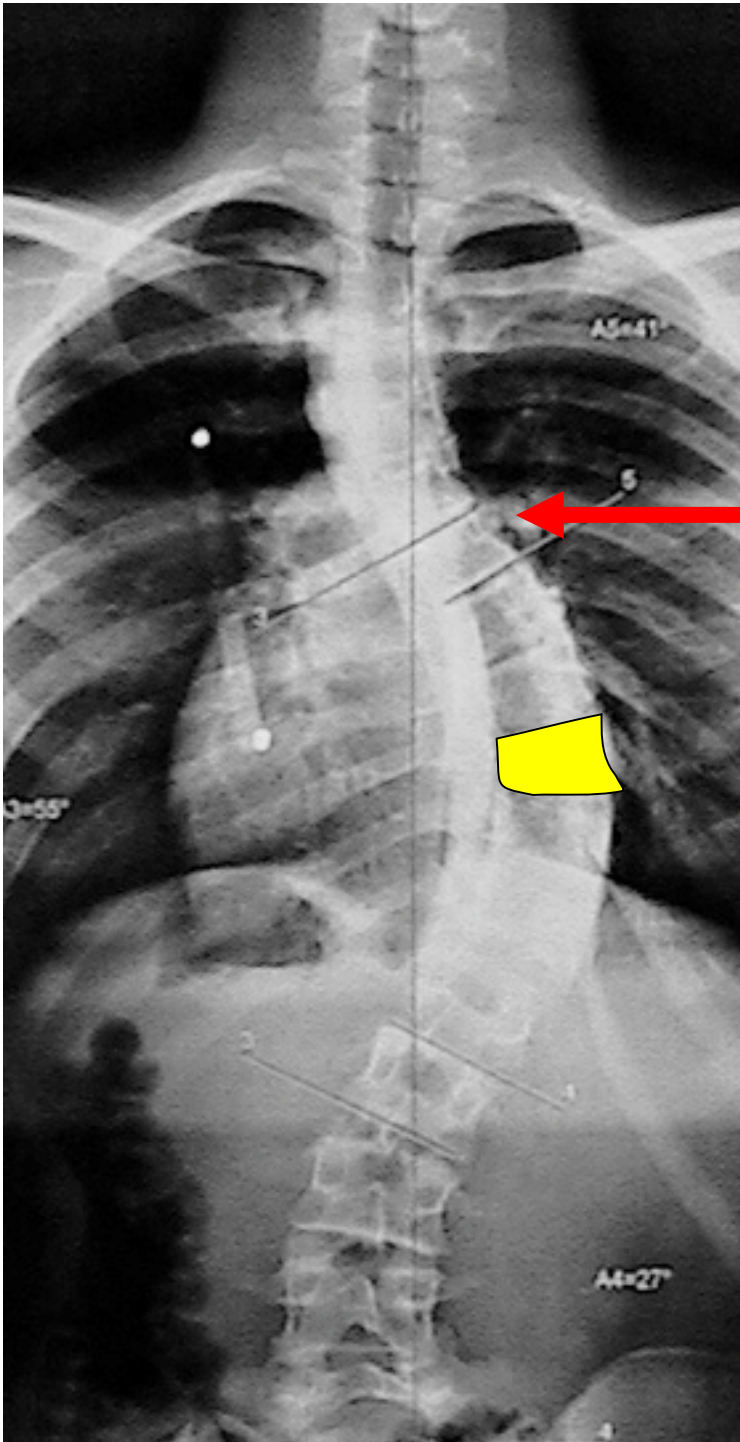

**Rib6**

**T10**

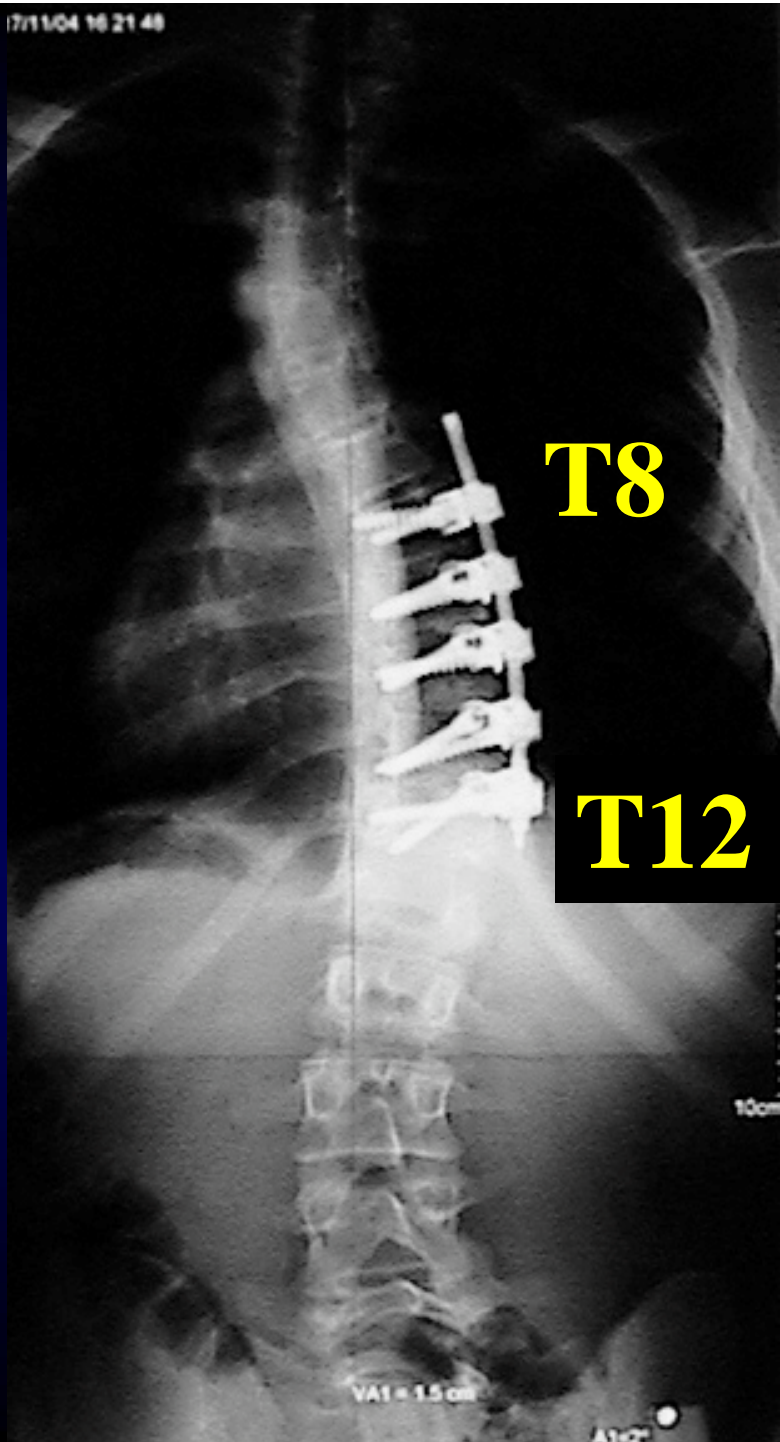

**T8**

**T12**





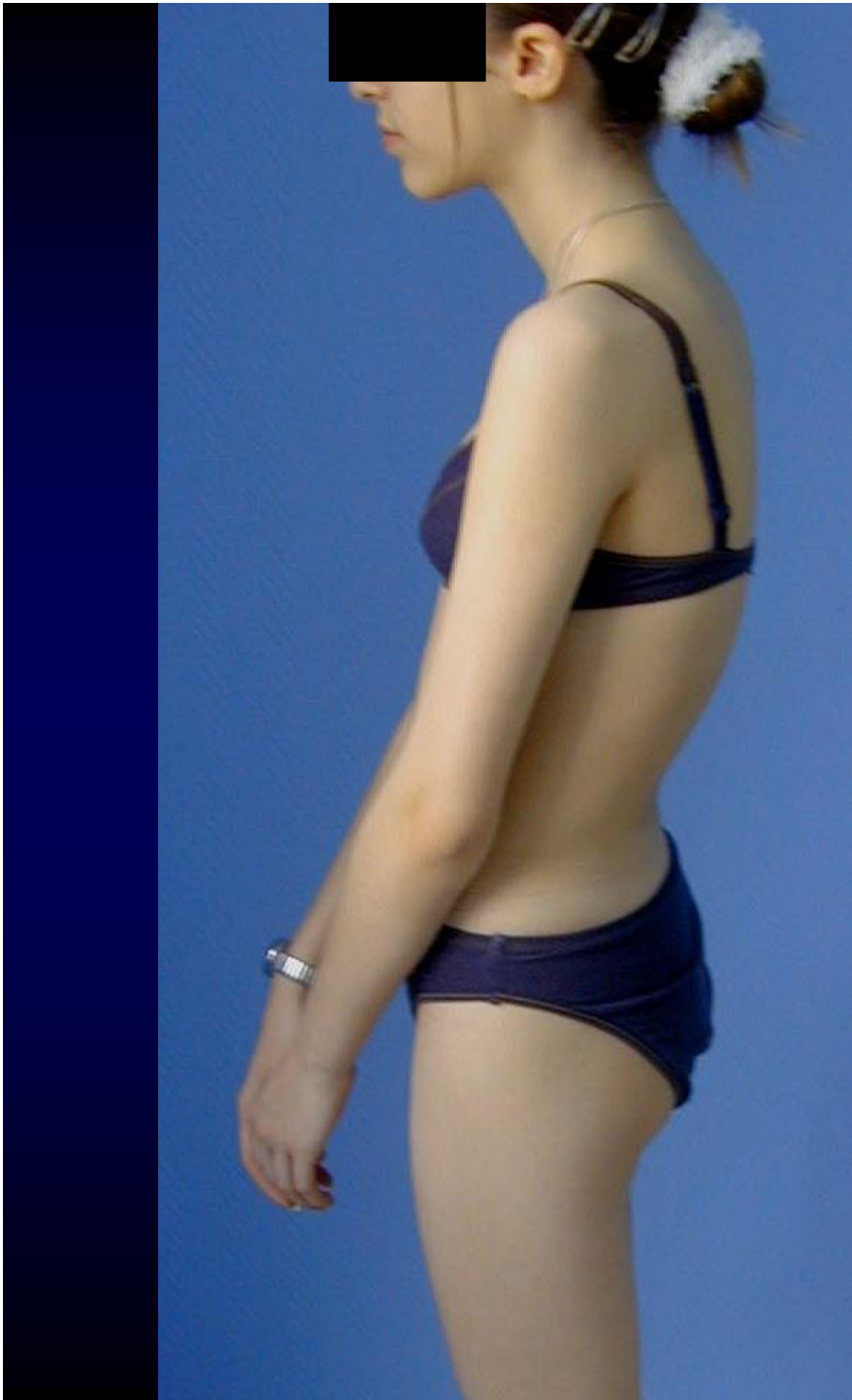

L1

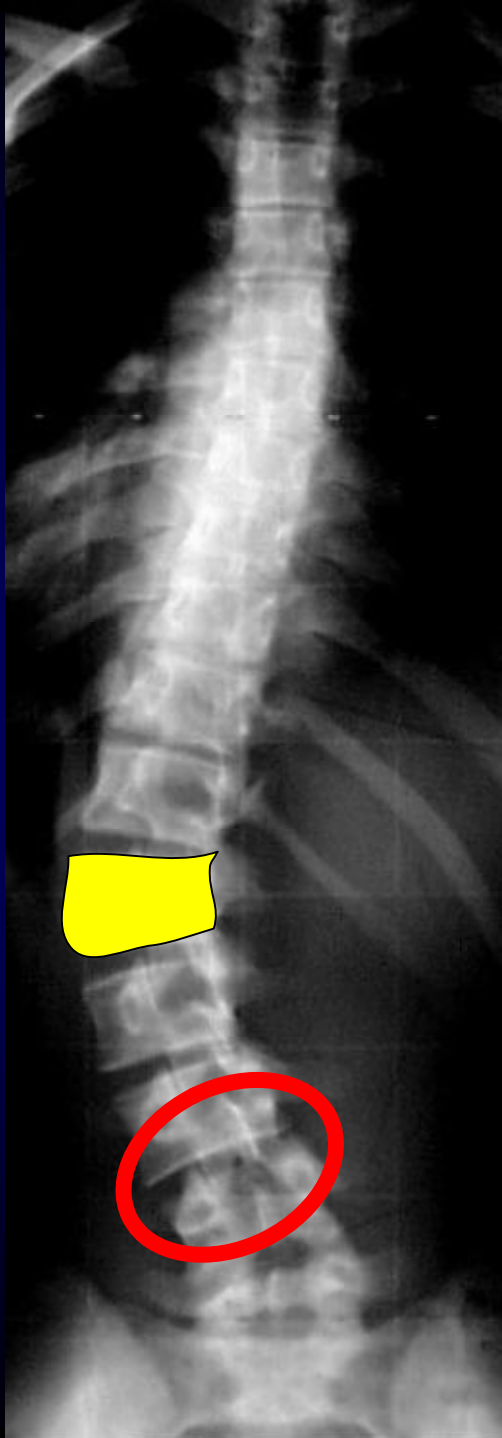

T11-L3





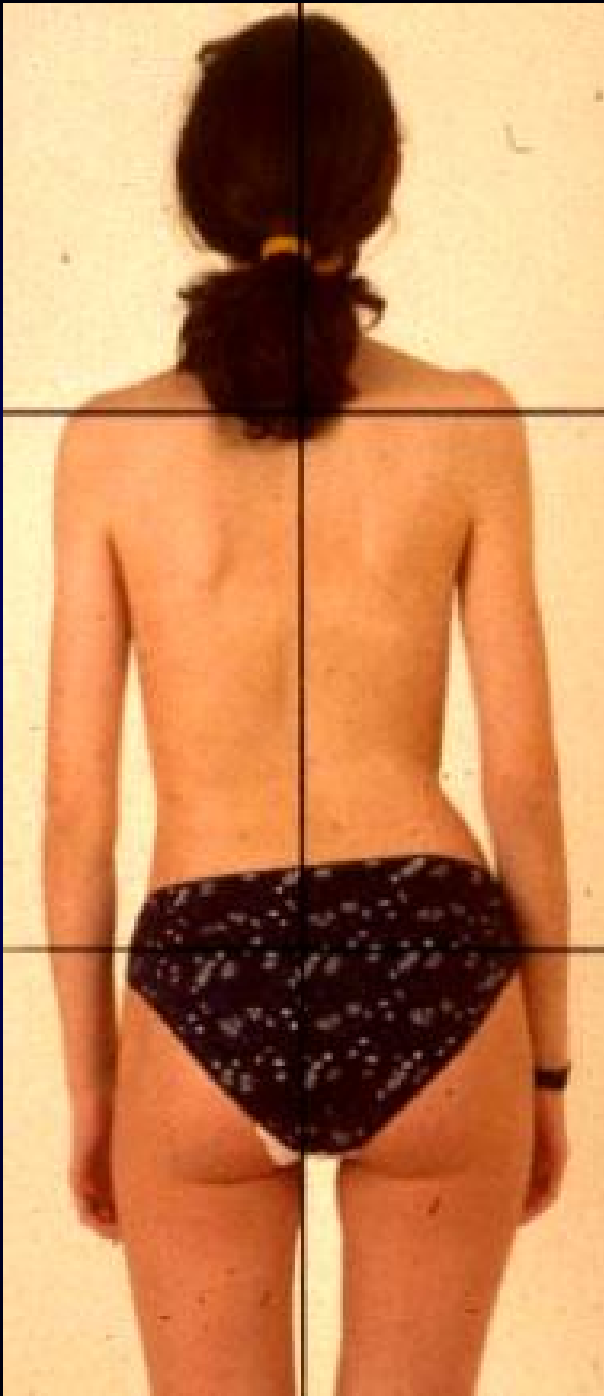



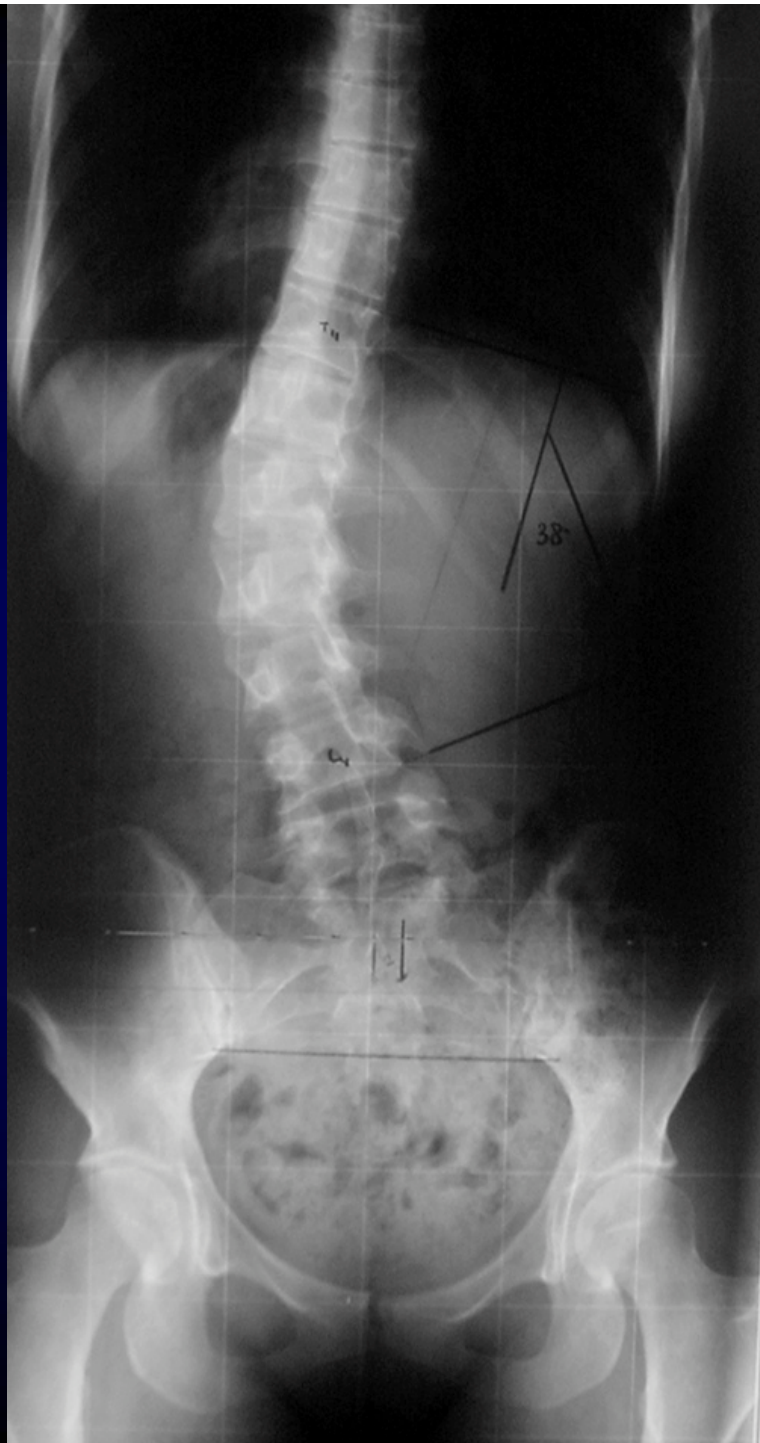

# CAGES

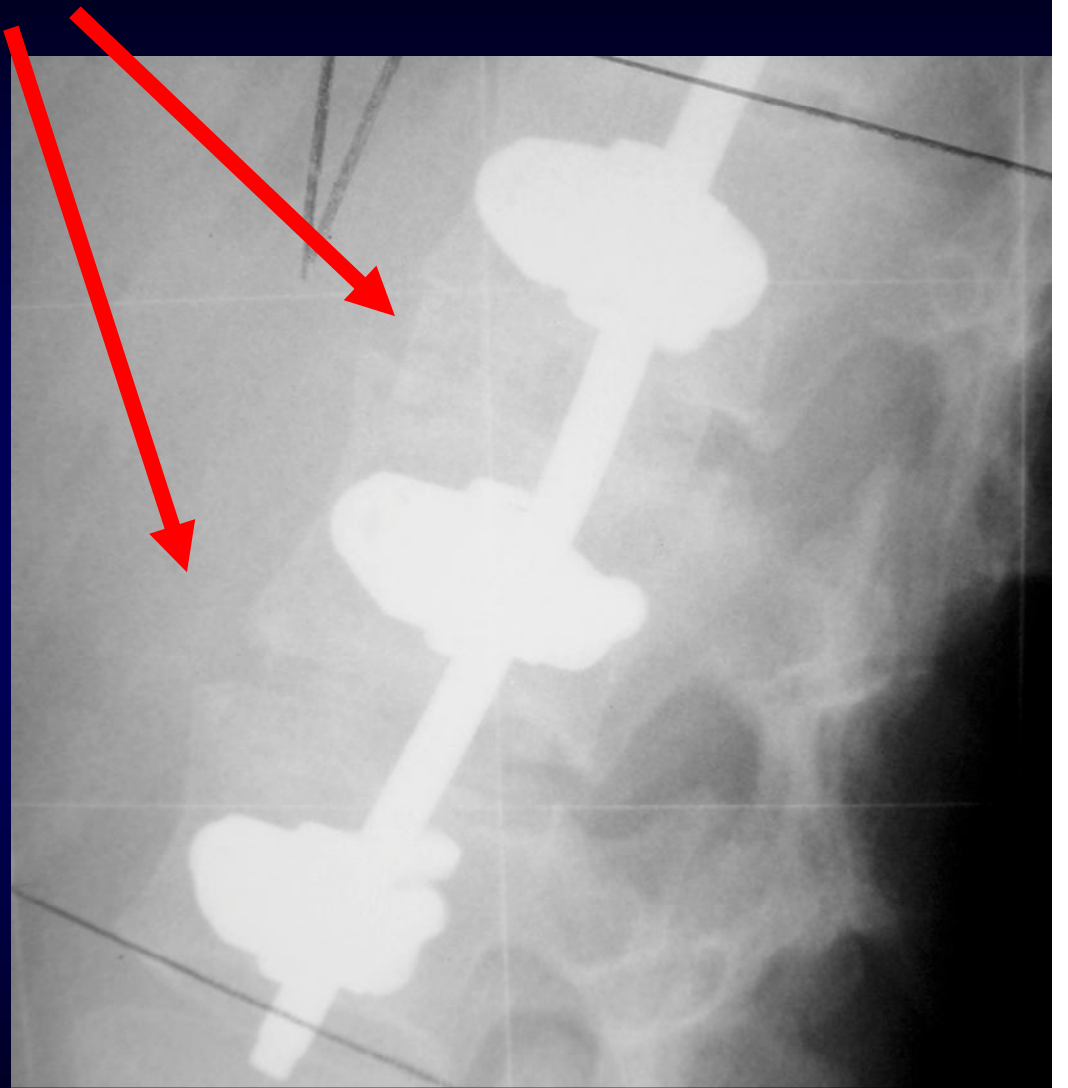
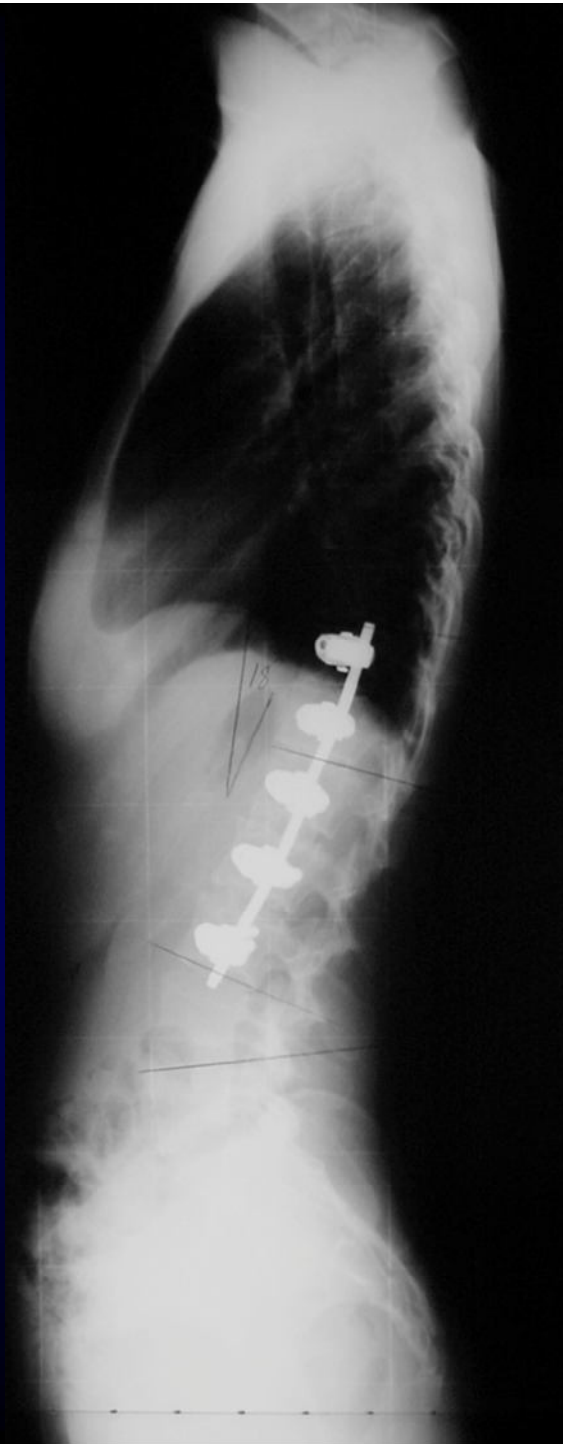



**HYPERCORRECTION**

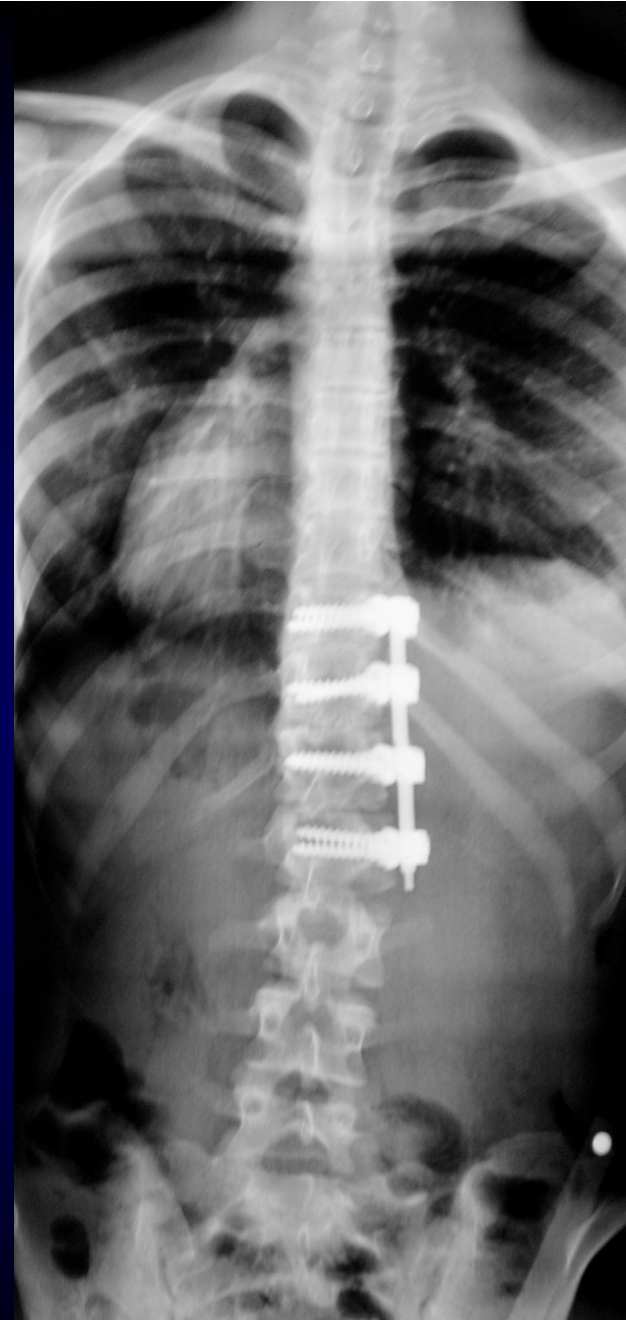

**SHORT INSTRUMENTATION (HALL)**

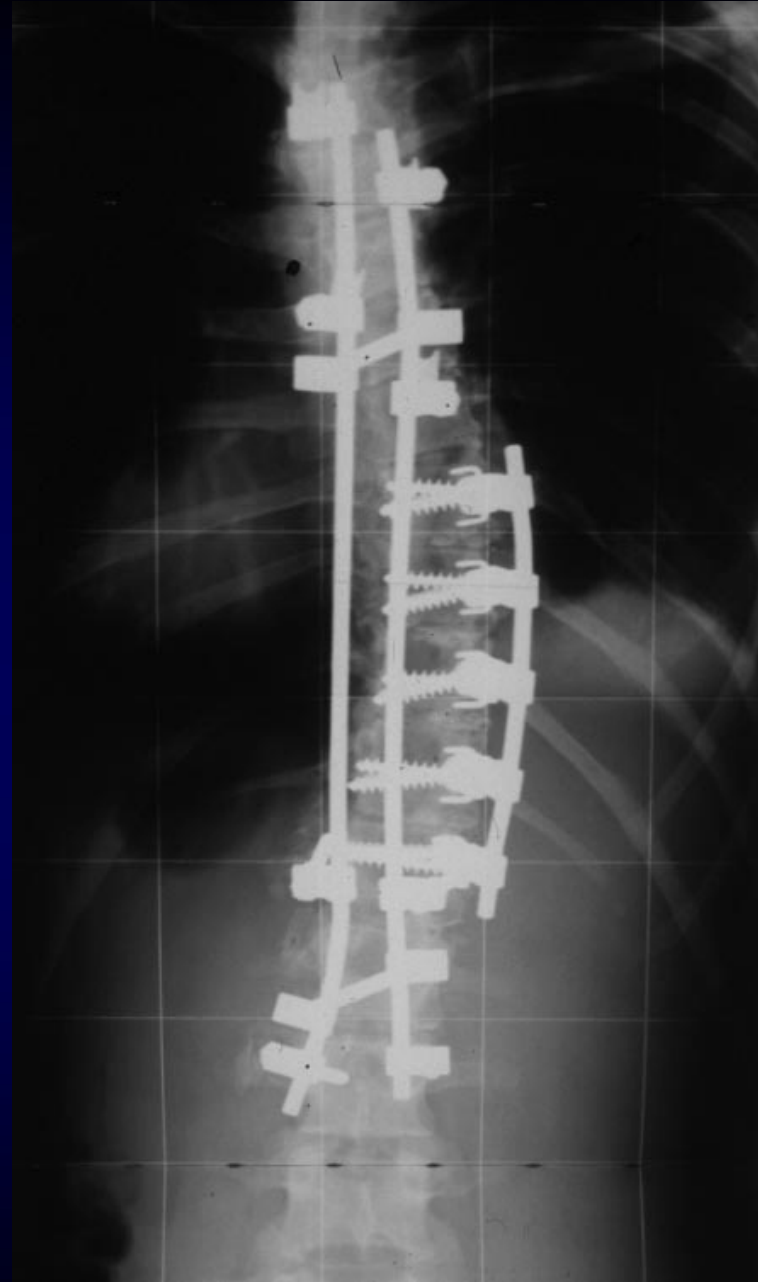
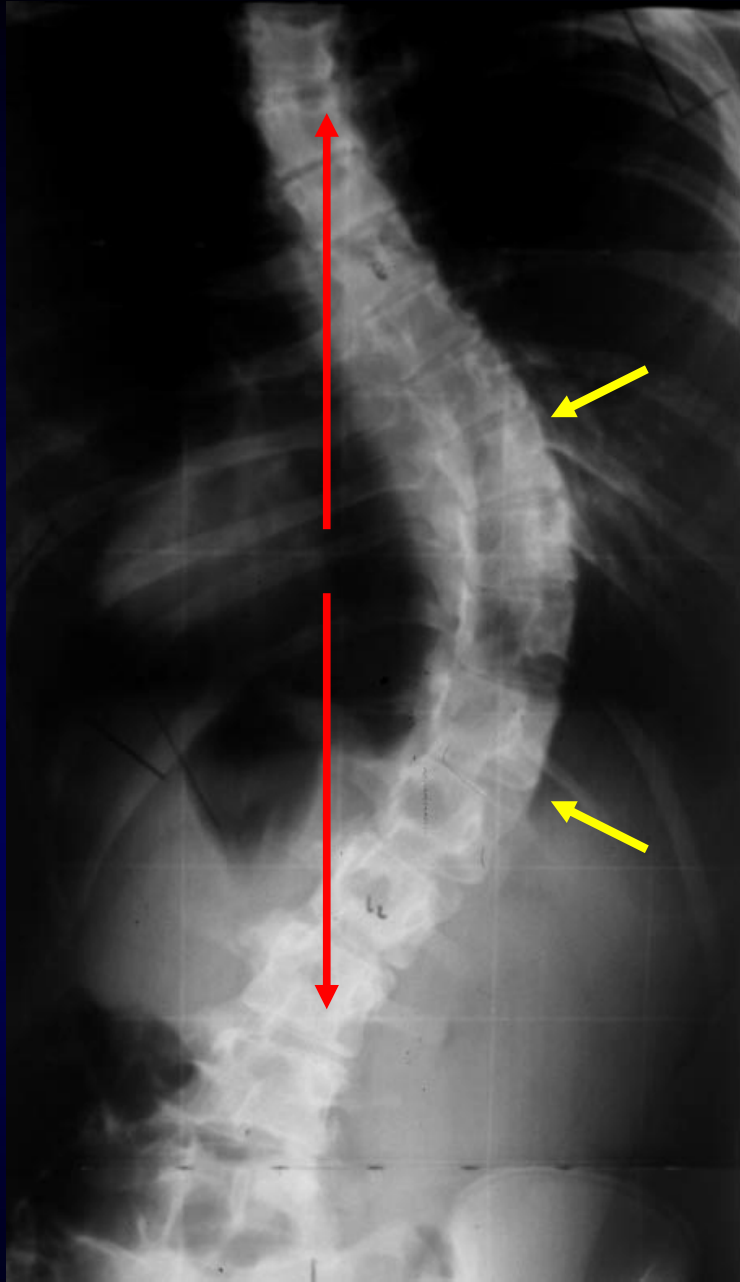

# DOUBLE INSTRUMENTATION





# **CLINICAL SERIES**

**From 1996 to 2005**

**13 patients : 12 females  
1 male**

**Mean age : 25 years ( 12 - 49 )**

# **CLINICAL SERIES (DOUBLE INSTRUMENTATION)**

**{ 11 THORACOLUMBAR C.  
2 DOUBLE CURVES**

**MEAN ANGLE :  $69^{\circ}$  (  $56^{\circ}$ - $84^{\circ}$  )**

**BENDING CORRECTION : 30%**

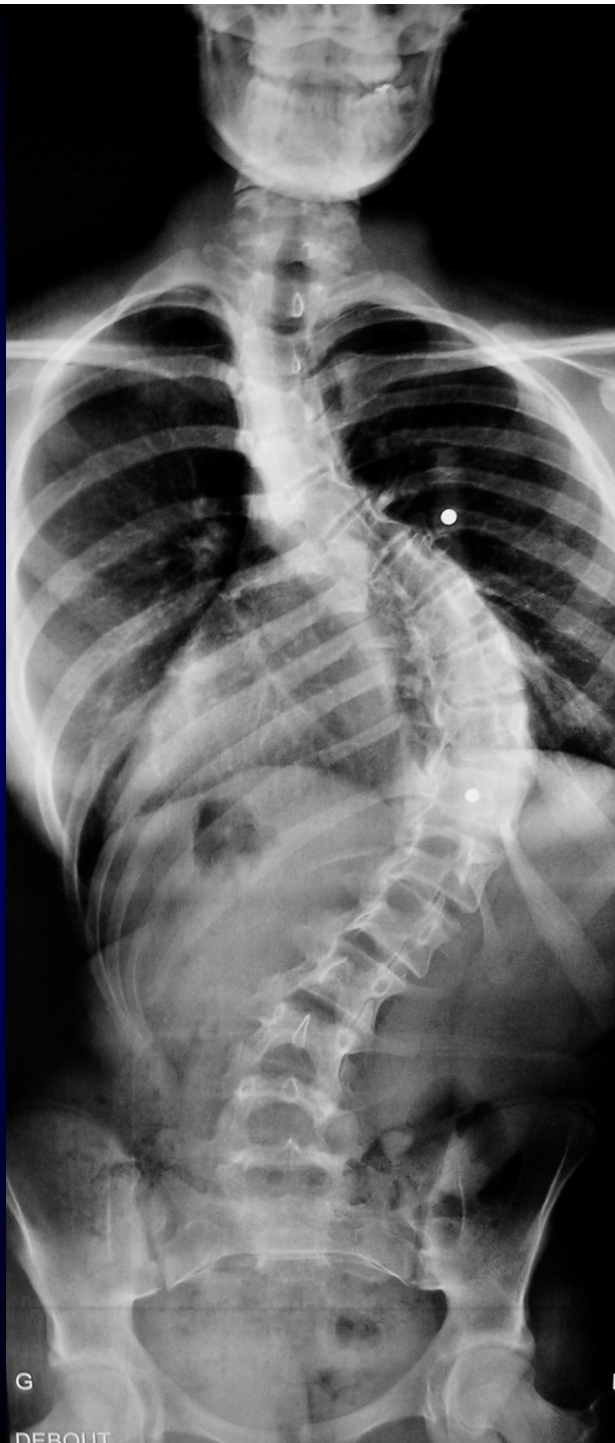

G

DEBOUT

RO, ELODIE  
32  
16

LEONARDO  
VB30A

ie: 28/07/04 15:44:51  
A 1  
Time: 28/07/04 16:05:29

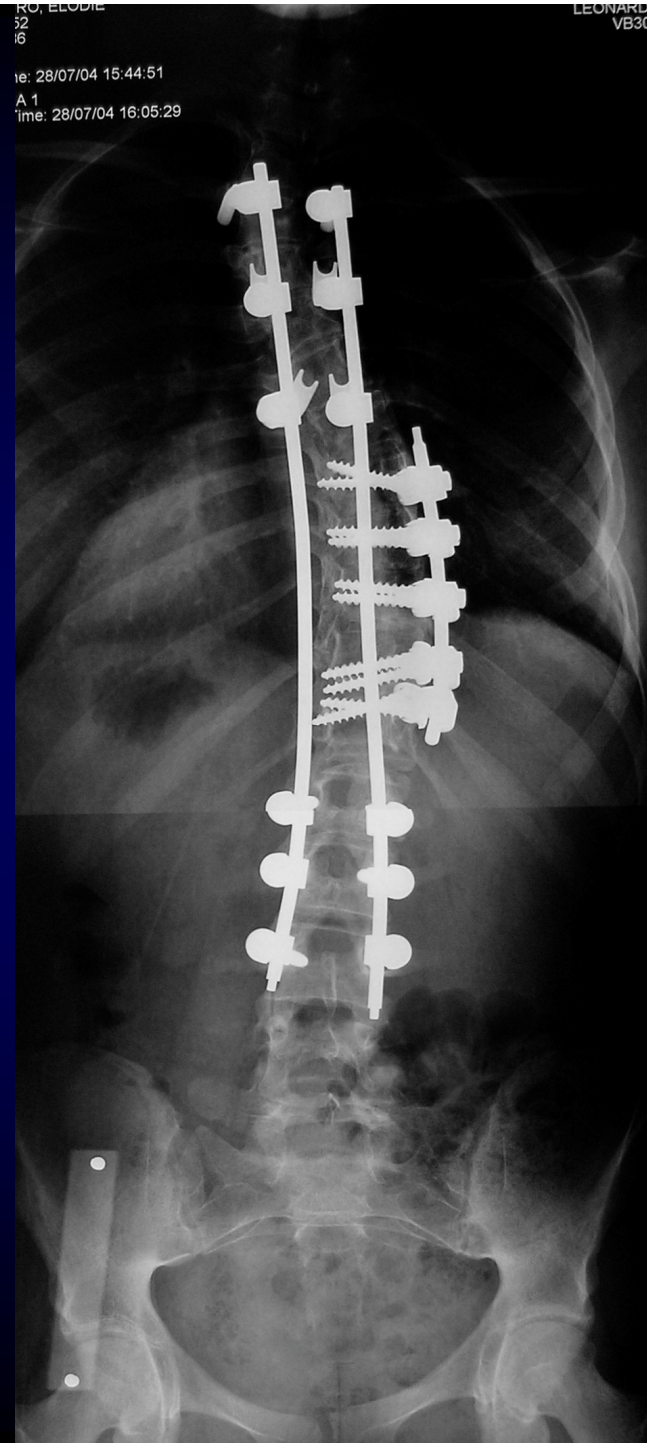



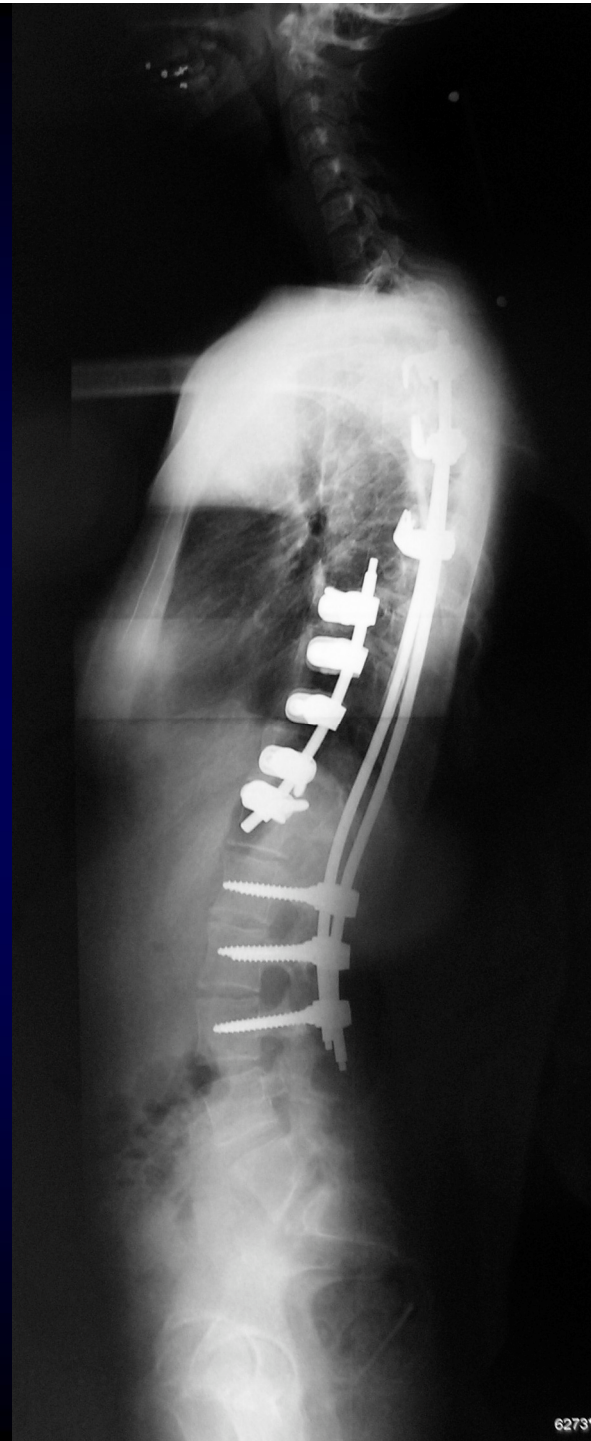
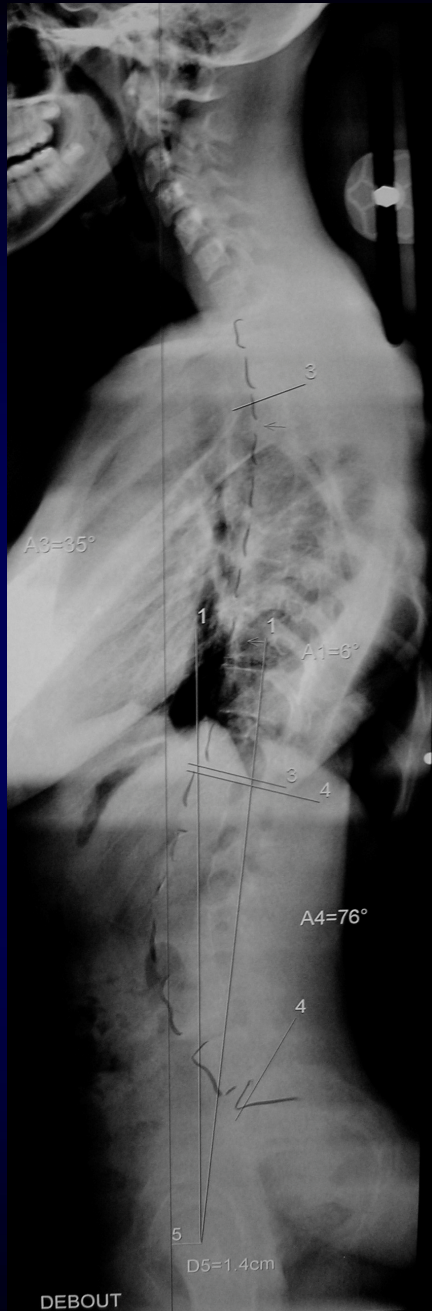

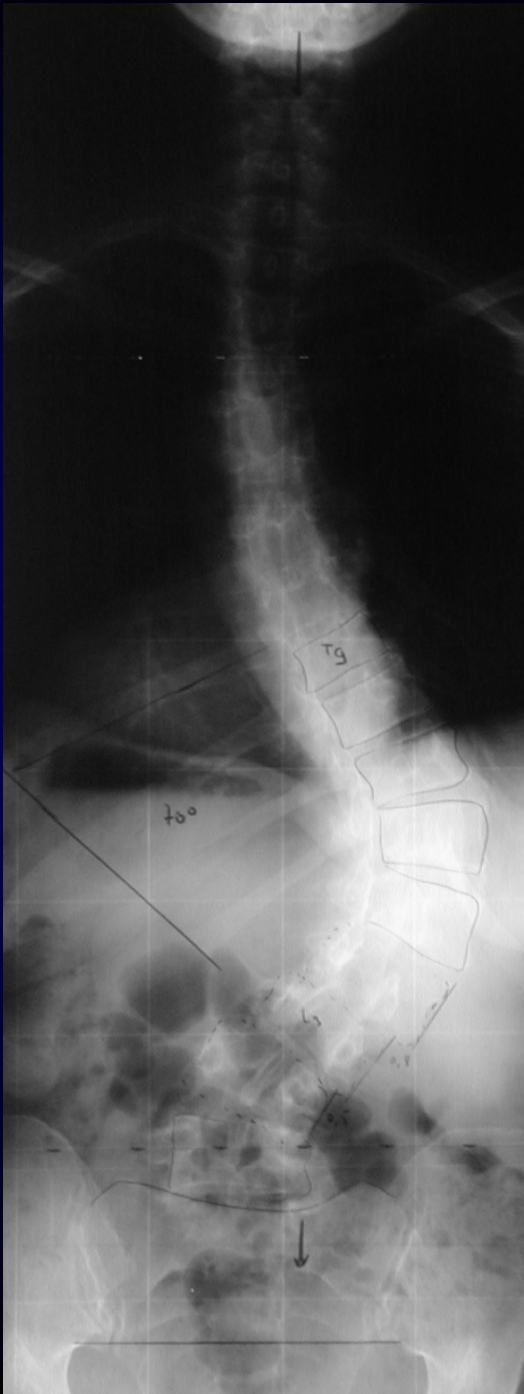

**T4**

**L5**

**HALL**



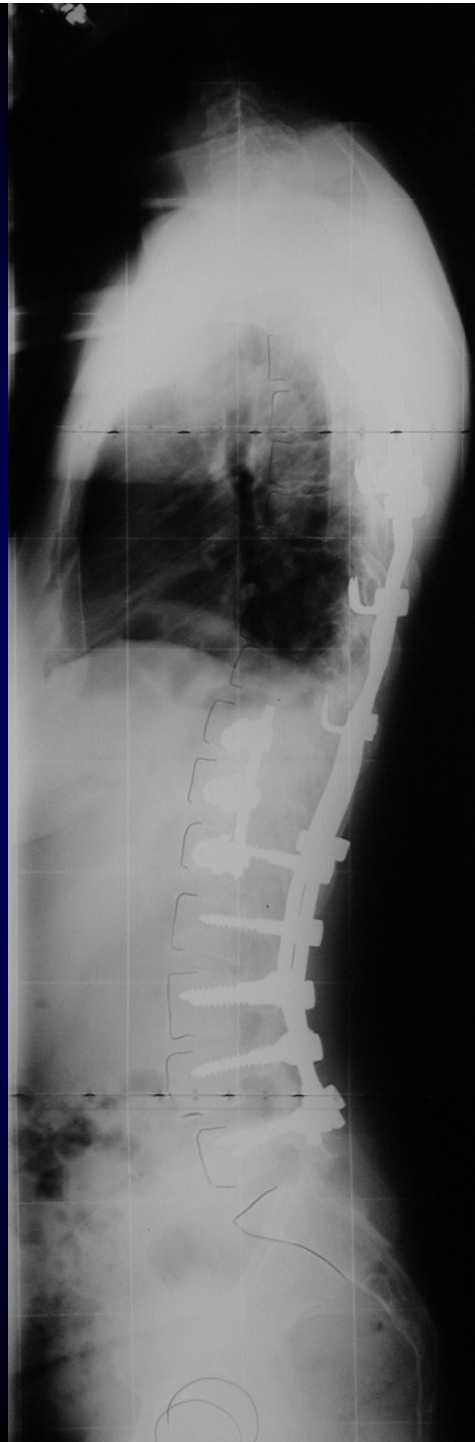
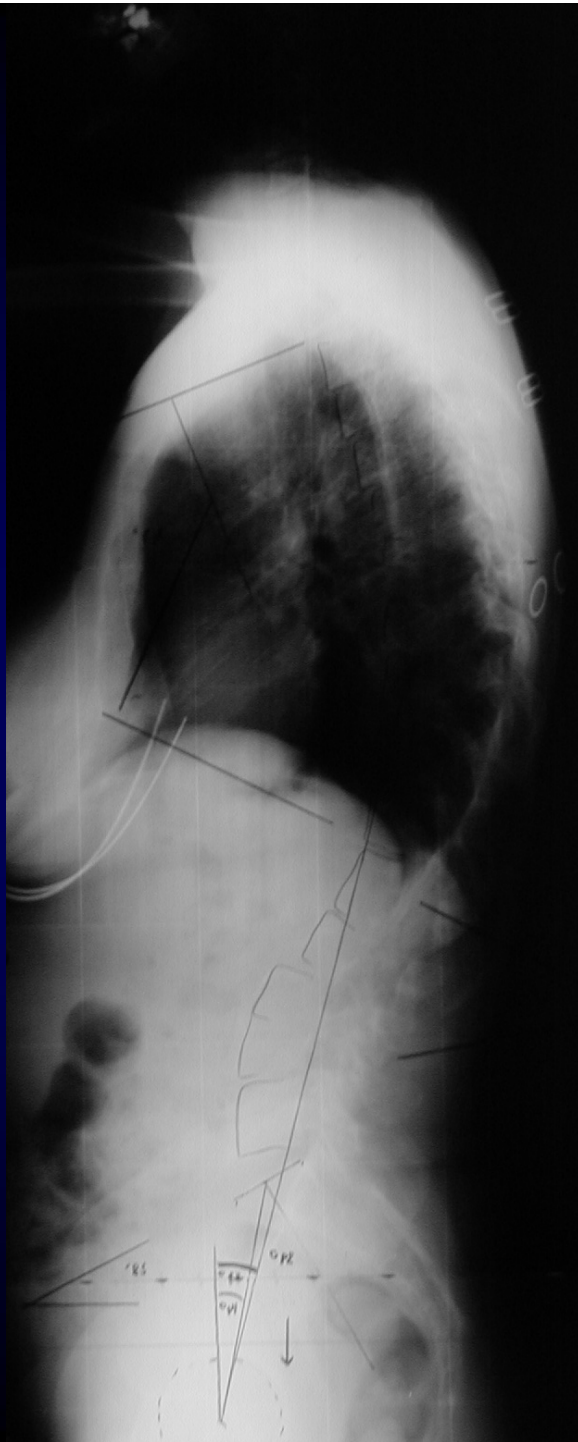

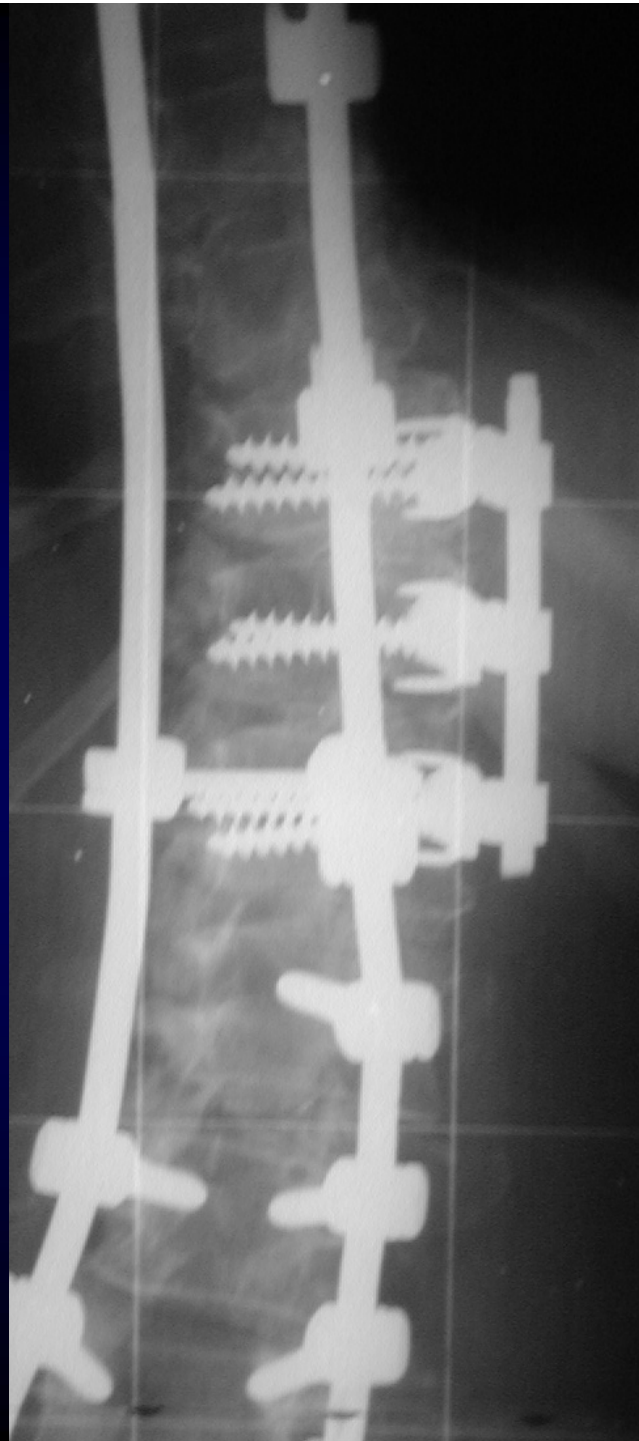

« CRUX »

« APEX »



# RESULTS

MAIN CURVE CORRECTION

= 2/3 INITIAL ANGLE

CORONAL IMBALANCE CORRECTION : 11/13

GOOD SAGITTAL BALANCE : 13/13

STABILITY WITH TIME

